THE
CARPET
BAZAAR
122 Queen St.
Altona
CARPET CENTRE AND
GIFT SHOP
Phone
398 3704,
398 3443

Altona Star

OFFICIAL NEWSPAPER FOR THE CITY OF ALTONA

Circulating in Altona, Seaholme, Altona North, Brooklyn, West Newport, Newport, Laverton and Werribee. Established 1953. 68 6911 Registered for posting as a newspaper category "B"

Vol. 18, No. 271 Wednesday, November 12, 1975 Price: 3c

MERRITT
TIMBER &
HARDWARE
Your
LOCAL
SUPPLIERS
398 2118
398 3068

Cyanide in Kororoit Creek

'I can't get answer' —Knight

By JOSLIN RYAN

Cyanide and formaldehyde, as well as metals, bacteria, phenol, oil and grease, are being poured into Kororoit Creek daily.

The discharges are coming from 25 sources along the creek — seven north of the Geelong railway line and 18 south.

Mr. Alex Knight, MLC, told the Star the "muck" ends up in Port Phillip Bay — except after heavy rainfall, when some could filter through to Cherry Lake in Altona.

"It doesn't look too healthy," Mr. Knight said.

"There's an awful lot of people fishing in the bay, and a lot of people are eating those fish . . .

"Something has got to be done about this sort of pollution, but I can't get the answers. We haven't got the numbers in Parliament, and I just can't win."

Mr. Knight said he wanted to know the sources discharging into the creek, but the information was "unavailable".

During October, he was told in the Legislative Council, that contaminants "most generally found" in samples taken from the creek were:

Cyanide, formaldehyde, aluminium, chromium, lead, copper, nickel, mercury, tin, phenol, bacteria, oil, grease, nitrogen and phosphorous compounds, suspended solids, surfactants (detergents), turbidity, color and biochemical oxygen demand.

75 samples

Since January, the Environment Protection Authority's delegated agency, the Board of Works, has taken 75 samples of the discharges for analysis.

The licences granted by the EPA to the industries concerned, required the industries to monitor their own discharges "at frequent intervals".

These results must also go to the board.

"There is far too much delegation to the board, and the State Rivers and Water Supply by the EPA," Mr. Knight said.

"The EPA needs more teeth to be able to enforce safe regulations. There is too much pollution, and the sources responsible for it, should be stopped before it's too late."

Cr. Doug Grant, holder of Altona Council's environment portfolio and commissioner to the Board of Works, said he wanted to study the details of the creek's pollution before commenting to the paper.

"But I will say that those who are so very vocal about pollution now should have been vocal 10-20 years ago . . .

"If people want to catch fish in Kororoit Creek, and keep their jobs, they must wait until the money is available to correct the situation.

"Sure we could have Utopia — if we pay for it . . . and remember, it's not only industry that pollutes, it's everybody.

"Only a lot of money will correct the situation.

"I'm an environmentalist, but industry has spent millions in Altona to cleam up their pollution. I'm not aware of any place in Altona that would have cyanide going into the creek . . . it wouldn't be coming from here.

"OK, the creek's a pretty muddy picture at the moment, but that's through the heavy rain. Behind PRA it's a darn sight better than it was 10 years ago," Cr. Grant said.

'A disgrace'

Cr. Peter Lalor, board commissioner for Williamstown Council, presented a different point of view.

He believes the information from Mr. Knight is "an eye-opener".

"Cyanide . . . isn't it marvellous!

"It's a very serious matter, a disgrace.

"I've been concerned over Kororoit Creek for a long time, but haven't been able to get information on it.

"A few years ago I went spear-fishing at the creek mouth, wearing clothes because of the cold. I had to burn those clothes when I got home — they reeked.

"No industry should be permitted to discharge into these waters—there should be no licences to pollute. And that's all these are, licences to pollute.

"As far as I know all the big industries have treatment plants, but each plant is only as good as its operator and its maintenance . . .

"Something goes wrong, and we cop the lot.

"Why aren't these firms recycling their waste, apart from everything else?

"I believe every Williamstown councillor would agree with me, and support any efforts made to stop these discharges," Cr. Lalor said.

Andrea's parents offer thanks

When nine-year-old Andrea Locke was knocked down by a car outside the Altona Life Saving Club recently help was close at hand.

Her father, Ron, is the chief instructor at the life saving club.

He heard the accident, saw it was Andrea lying on the roadway and was immediately running, shouting "leave her alone, leave her alone" to the people who were about to lift his daughter from the street.

And two nurses and a St. John Ambulance officer were close behind him.

Andrea, who had a broken leg, broken pelvis and internal injuries, was in good hands.

Andrea's mother, Mrs. Katherine Locke, of Emu Avenue, Altona, said later she would like to thank the people who helped Andrea after the accident.

"I don't know their names, but wanted to say how grateful we all are that they were able to help so well," Mrs. Locke said.

Andrea is recovering in Footscray's Western General Hospital.

Mrs. Locke said Andrea would be in traction for eight weeks and on crutches for three months.

Lake tests for carp

Ministry for Conservation officers will soon begin tests in Cherry Lake to discover what effects the common carp has had on the lake environment.

The secretary of the department's fisheries and wildlife section has told the Altona Council that a netting survey would be made.

"Sufficient time should have elapsed since the discovery of the common carp in Cherry Lake for evidence of any adverse effects these fish are causing to become evident," he said.

Star at 14

• Young David (Titch) Mildenhall (pictured) is a real all-rounder; he plays cricket for Altona and baseball for Newport — and Victoria.

This is the third time Titch has made the State team.

He is the son of Joe and Eddie Mildenhall, of Blyth Street, Altona, and at 14 has already been an All-Australian athlete.

That was when he was 10 — he was chosen, in his first year of baseball, to represent the country in its under-13 side.

He will play for Victoria as an under-15 in Sydney in January. Titch previously played for the State in Perth as an under-13, and last year in Melbourne with the under-15s.

Still no money for 'Salvos'

Altona Council, with the option of giving $50 to the local Salvation Army, has decided to hand the money over to the Altona Caring Appeal Committee.

The $50 is a cheque from Atlas Steels, earmarked by the company secretary as a gift for a local charity.

The Salvation Army has built a $74,000 community centre in Queen Street, and has plans for a hostel for the aged in McIntyre Drive.

It has never been allowed to door-knock in Altona during the annual Red Shield Appeal.

Cr. Alan Shaw, welfare portfolio holder at Altona Council, last week asked for the $50 to be handed over to the Salvation Army.

He had moved an amendment to Cr. Pat Lynch's motion that the money go to the caring appeal committee, a local group representing the Council of Churches.

The committee is the only organisation permitted to hold a door-knock in the city.

This year's collection was distributed to the Heart Foundation, cancer research, Austcare and a district charity, the Western Suburbs Spastic Relief.

"The Army has done a great deal for this community, and I think we should support them," Cr Shaw said.

No tags on gifts through council

"Since the community centre was built in Queen Street more than 700 children have been through its doors.

"We don't allow them to take part in the Red Shield appeal here, and they aren't part of the Council of Churches," he said.

Cr. Shaw was supported in his move by Cr. Les Crofts.

"Atlas Steels have specified in their letter that the money is to go to a local charity," he said.

"In view of this I feel duty-bound to second Cr. Shaw.

"The only local charity benefitting from the caring committee's door-knock this year is the spastic relief, and we already support them in our own charity list.

"I do feel we could send this $50 to the Salvation Army."

Cr. Lynch, arguing in favor of his motion to send the money on to the committee, said he felt the council shouldn't distribute gifts.

"The Council of Churches collected something like $5000 in its door-knock this year, and I'd like to see this $50 go the same way," he said.

He was supported by Cr. Doug Grant.

"I can see the sentiment behind Cr. Shaw's move, but he may be responding to pressure from the local press. (Star p. 1 Oct. 22: "Another Knockback on Door Knock")

"The Salvation Army is a worthwhile organisation, but I can think of another 50 that are also worthwhile," Cr. Grant said.

"But if we allowed door-knocks in Altona, we' dbe inundated with them. . . only a few weeks ago a collection tin for a Toorak spastic appeal was left at my house. . .

"This council distributes what it can to local groups with its $1000 charity grant each year, but I don't think we should put tags on donations sent via us."

Cr. Shaw and Cr. Crofts were out-voted 4-2. Neither Cr. Ray Richards nor Cr. Ted Hubble were present for the debate.

TV SERVICE
All Makes All Models
Guaranteed Service by exp. licensed technicians fully trained for color.
A. E. PHILLIPS
Electrics Pty. Ltd.
Footscray-St. Albans
Phone now
68 3371
SERVICE
RETRA
ASSOCIATION (VIC.)

Council spends over its budget

$36'813 'out'

Williamstown council's environment department has overspent its budget by $36,813 so far this year.

The department spent $428,615 on works in the city's four wards up to October 1.

The only ward not exceeding its engineering budget was Victoria, which still has $9795.

The department has overspent by $5247 in centre ward, $10,457 in South Ward and $21,109 in North Ward.

Centre Ward — Channel cleaning ($15,745), special rubbish collection ($12,689), general maintenance ($2850), maintenance roads ($13,550), paths ($2152), channel maintenance ($6796), kerb channel and adjustments John Street ($10,348), Roches Terrace ($1026), Nelson Place drain ($2632), spraying channels ($1053), resealing Nelson Place ($316), resurfacing Electra Street ($4115), ditto Verdon Street ($3703), Perry Street ($1065), Stevedore Street ($4175), drainage improvements Nelson Place ($5600).

Total: $87,815. Amount Allotted: $82,568.

South Ward — Channel cleaning ($9500), special rubbish collection ($7459), general maintenance ($3071), roads maintenance ($12,293), paths ($1318), channels ($2401), road alignment Park Crescent ($22,710), kerb channel and adjustments Bayview Street ($16662), Laverton Street ($7667), Hannan Street ($8986), spraying channels ($849), resurfacing Park Crescent ($1972), ditto Bayview Street ($1419), Gellibrand Street ($667), Osborne Street ($828), Illawarra Street ($601), Inglis Street ($423), Laverton Street ($808).

Total: $99,634. Amount allotted: $89,177.

North Ward — Channel cleaning ($16,595), special rubbish collection ($18,271), general maintenance ($4109), maintenance rds. ($13,780), paths ($2085), channels ($8565), spraying channels ($2841), channel path and road adjustments Robb Street ($3836), re-seal The Strand ($1202), re-seal Tait Street ($1548), reconstruct path Effingham Street ($914), ditto Rupert Street ($225), Irving Street ($65), drain Craig Street ($28,971), reconstruct path Grindley Street ($429), slide Home-Collingwood roads ($163), re-seal Eliza Street ($653), ditto Effingham Road ($3181), Swan Court ($623), Raleigh Street ($1008), Simcock Avenue ($1011), Hall Street - Simcock Avenue ($1481), reconstruct path McNeilage Street ($1069), ditto Davies Street ($3930), Craig Street ($891), Paine Street ($639), reconstruct channel Bunbury Street ($8544), ditto Oakbank Street (7504), Franklin Street ($3553), path Raleigh Street ($1591), Hudsons Road ($993), channel Hudsons Road ($329).

Total: $140,599. Amount allotted $119,490.

Victoria Ward — Channel cleaning ($25,917), special rubbish collection ($7507), general maintenance ($3805), maintenance roads ($13,090), paths ($1469), channels ($4383), underground drain Johnston Street ($3224), kerb channel and adjustments Mirls Street ($5070), spraying channels ($1432), re-surfacing Market Street ($3307), ditto Newcastle Street ($3163), Champion Road - Market Street ($852), reconstruct paths Percy and Kingham Streets ($4248), ditto Robert Street ($226), Reed Street ($94), Graham Street ($2383), Cullen Street ($5415), Hope Street ($662), channel Hansen Street ($5310), Elizabeth Street ($4785), path Bolton Street ($1936).

Over expenditure on the Blackshaws Road reconstruction was $2289.

Total: $100,567. Amount allotted $110,362.

FOOTSCRAY TUTORING SERVICE
COACHING
In all school subjects
311 5361
68 2098

Phone 397 5139
G&J MARKS
227 NELSON PLACE
WILLIAMSTOWN

Are You Ready?

THE SNAPPER ARE BITING

RODS — BUTTERWORTH. Snapper Deluxe 6' rod $10.80, J.W. San Remo 2 pce. 7' rod $11.60. Alpha and Sterlite reels from $6.88. 500 yd. spools of nylon 15-30 lb. from **$2.60.** See our large range of hooks, sinkers, tackle. Large snapper nets with wooden handle. **$7.95.** Budget priced alum. handle net **$3.50.**

BEACH & ROCK GEAR

3 pce. Olympic hollow rods only **$20** ea. Heavier 3 piece model **$25** ea. Special 4 pce. 15' hollow rod **$29.90.** All types of surf reels from **$9.00.**

INLAND FISHING

Butterworth Super Spin 6' 2" hollow rod **$10.50.** J. W. Erskine Deluxe solid spinning rod **$19.27.** J. W. Black Guren Deluxe bream rod **$21.70.**

Cheaper spinning rods in stock from **$3.00.** 40 assorted reels in stock. Inspect now. Also wagers, baskets, boxes, nets, torches.

COLOR TV Rank 2601 26" color TV now in stock, for immediate delivery **$850.**

Antenna work carried out AT COST for color TV buyers. Latest release. Healing 26" compact "Commodore" color TV only **$830.** Occasional trolley $35 extra.

HEALING 18" Deaken color TV. One only at the old price **$489.** Don't miss out.

RANK ARENA 14" color portable TV, 2 models to choose from. Buy now for Xmas. Ideal for caravanning, etc. **$459-$499.**

HMV 22" Diplomat. Aust. design, and manufacture. Possibly the best 22" available. Now priced at **$790.** ALL HMV AND HEALING SPARE PARTS IN STOCK.

NO PARKING PROBLEMS IN NELSON PLACE

$250 Stolen from car

A wallet containing $250 in cash has been stolen from the dashboard of an unlocked car parked in a Spotswood street.

The car was parked by Mr. Kevin Herbert Powell, foreman, outside his house in Robb Street, between 2 p.m. and 4.30 p.m. on a recent Friday.

In addition to the cash, the wallet contained a bank credit card and personal papers.

Constable F. Zeigler, of Williamstown police, first spoke to Mr. Powell when he reported the theft.

The inquiry is now being headed by **Senior-Detective Cyril Rennie,** of Footscray CIB.

The Board of Works is planning a sewage treatment plant for Werribee, and displays explaining the plans are being shown in the western suburbs this month.

SEWER PLAN SHOWN

The board believes present facilities at Werribee will be overloaded by the 1980s.

The display was at Altona last week, Williamstown earlier this week, and will be shown at Footscray Town Hall tomorrow until Saturday and Sunshine Town Hall on November 24 and 25.

The study into aspects of the plant will cover the social, technical, environmental and economic implications of the proposal.

Factors to be studied include the effects of effluent disposal into the bay and Bass Strait, the continued use of the sewerage farm, and the possibility of re-using the effluent.

The board claims that the technical desing of the proposed Werribee treatment plant will ensure no nuisance from smell or noise.

● Mr. John Price, officer-in-charge of the board's display being shown around the west, explains the treatment plant to Mrs. Maree Cross at Altona.

Family plan clinic starts well

Altona's Family Planning Clinic, set up by a "progressive" council, has been a success in its first year.

A supervising inspector from the State Health Department, Miss Stevenson, told Altona councillors in her annual report that the clinic had completed a "better - than - average" year.

She said: "The credit for this success must go to Dr. S. Watson and Sister G. Mason for their dedication and interest and good team-work.

"Credit must also go to the council, if the councillors had not been progressive enough to see the need for the clinic, it would not be there to be successful.

"Thank you for your help and co-operation in setting up the clinic," she said.

The clinic, which was set up in October last year, had a total attendance of 193.

Cancer smear tests numbered 58.

Commenting on the supervisor's report, the acting town clerk, Mr. Don Woods, said Dr. Watson and her husband had moved to another State, and arrangements were being made for a relieving doctor to attend until December.

"However, at this stage there may be some problems in continuing the clinic on a Thursday evening he said.

"Suffice to say, every endeavor is being made to engage a doctor willing to attend night sessions to enable this obviously most desirable facility to continue."

GANTON COURT SMASH REPAIRS
Agents for V.A.C.C. Insurance
Cnr. KOROROIT CREEK ROAD AND GANTON COURT WILLIAMSTOWN.
PHONE 391 7010.
Newly established workshop. All types of smash repairs. We are open Sat. morning.
ALL WORK GUARANTEED.
Tony Abela — Ron Shewan Props.
A.H. 398 1577.
BANK CARDS ACCEPTED

Attack on driver in Melb. Road

A man forced to stop his car in Melbourne Road, Spotswood, was assaulted and his car damaged, police have been told.

The incident was about 1.25 a.m. last Sunday, near the intersection with Hudson Road.

Peter Anthony Kelly, apprentice carpenter, of Nicholson Street, Footscray, told police he was driving in Williamstown Road when a car containing his attacker and three other youths forced him to stop.

He was assaulted, the ignition key of his car broken off in the switch, the windscreen wipers broken and a panel kicked, Mr. Kelly told police.

A bottle of beer was thrown at his car before he was forced to stop, he said.

Police spoke to a man in Footscray last Monday and took him to Footscray CIB office, where he was questioned by Senior-Detective Cyril Rennie and other detectives.

An 18-year-old Williamstown laborer will be charged on summons with assault, assault in company and wilful damage.

He will appear in Footscray Court on a date to be fixed.

Bacteria bay tests begin

Water - sampling tests began at Williamstown, Altona and Werribee South on Thursday.

The Environment Protection Authority is testing the pollution levels at the beaches.

The only new sampling area this year is at Werribee South, which joins bay beaches from Portarlington to Rye for pollution testing.

The EPA will give pollution safety readings throughout the summer.

The accepted safety reading is 200 e.coli to 100 millilitres of water, based on World Health Organisation findings.

Grossly-polluted water around the beaches can cause typhoid, paratyphoid, gastro-enteritis and infectious hepatitis.

Twelve samples of water will be taken from each beach in the study over a 42-day period.

The first figures will be published a few days before Christmas, and then weekly until March.

Lane will stay open

A lane between Henry and Power streets will stay open, Williamstown Council said last week.

A questionnaire sent by the council asked property owners abutting the lane to comment on a proposal to close it.

Seven replies were against the proposal, and only three were in favor.

The Town Clerk, Mr. J. Morley, said that in view of the number of people against the closure, the lane would remain open.

COMMODES, CRUTCHES, WHEEL CHAIRS SALE OR HIRE
PEPINS PHARMACY
575 BARKLY STREET

APC to get new plant chief

Mr. D. W. Pugh, plant manager of Altona Petrochemical Company, will return to the USA at the end of November.

He will be succeeded by Mr. Warwick Bisley, currently technical manager, who has been with the company for 10 years.

Mr. Pugh has been appointed operations manager at the Baytown Olefins Plant of the Exxon Chemical Company.

He has been in Australia since 1971, when he was appointed technical superintendent at APC.

● *Mr. D. W. Pugh*

● *Mr. W. Bisley*

Carmela Beauty Salon

Leading names in aids to hair beauty.
Australian & Continental.
PHONE 391 2417
17 HALL ST., NEWPORT
(Upstairs ANZ Bank Building).

Altona Council news in brief

Parking fines will soon be increased by 50 per cent., Altona councillors were told at their last meeting.

The Municipal Association has written to the council saying that the State Government intends increasing all parking fines.

The proposed rises are from $4 to $6, from $6 to $9, and from $10 to $15.

A $15 penalty will also be imposed for double parking or parking too close to pedestrian and school crossings. The present fine is $6.

★ ★ ★

A seminar organised by the Department of Youth, Sport and Recreation, and to be officially opened by the Minister, Mr. Dixon, will be held on Saturday, November 22, at Melbourne University.

Altona will be represented by Cr. Ray Richards, two recreation advisers from the town hall, and two members of the Altona Youth Club.

Speakers will present future Government policies and programmes could be adapted to suit changing community needs.

★ ★ ★

Alterations and additions will be made to the Altona telephone exchange in Blyth Street in February next year.

★ ★ ★

The council has granted permission for the Ronald Avenue Kindergarten to hold a stall in Borrack Square, on Friday, November 28, and for the Lions' Club women to hold another in Pier Street on February 21.

★ ★ ★

The 3AW Community Trust will sell tickets for a raffle to aid the Royal Women's Hospital between January 1 and April 30 next year. Council granted approval for ticket-selling in Altona.

★ ★ ★

Members of the Altona Working Men's Club will meet council's general-purposes committee on Tuesday, November 18, to discuss the use of land next to the club building.

Councillors have been told that the club intends using the land to build a bowling green and possibly a tennis court on the property.

★ ★ ★

Owners of lot 43 Powlett Street, Altona Meadows, will be paid $7000 for their land under a council compulsory-acquisition order. The council will also pay the outstanding private street construction charges on the land, a total of $412.

★ ★ ★

Cr. Doug Grant, environment portfolio holder at the council reported at the last meeting that four pollution complaints by residents had been investigated during the past fortnight.

Several residents of Lawrence Court complained of diluted oil discharging on to the back of their properties, and a letter has been sent to the premises responsible.

A complaint about excessive black smoke from an industrial plant in North Altona was investigated, and a fault causing the smoke was immediately remedied, Cr. Grant said.

He also reported that residents of Bunting Court and Cooper Avenue complained of "black deposits" in the area, but investigation failed to trace the source of the pollution.

Boys from Williamstown High School's fourth form integrated studies department were hard at work last week converting the old dressing pavilion on The Esplanade for the next school year. Williamstown Council has given the School permission for the department to use the building for its special classes.

My City

By Laurie Slee

Sunday evening, the first of the daylight saving evenings. People waiting for the Town Hall doors to open. Then a steady stream of folk of all ages going to church in the Town Hall. Yes! Going to church.

I saw Baptists and Catholics, Anglicans and Presbyterians. Salvation Army and Methodists, Church of Christ and Gospel Missioners all together this fine Sunday weather: 600 of them.

Above the 60-voice choir on the stage hung a banner UNITY IN CHRIST.

For two hours, something happened and the 600 will never be the same again.

For two hours it was demonstrated again and again that the things that unite Christians are greater than the things that divide them.

They are friends not rivals.

Watch out, city! The Christians are finding their strength. Fear not, city! the churches have no wish to push or coerce.

The churches have good news for all people. It is the same good news whatever clothes they wear.

As the preacher said to the 600, "God is; God is shepherd; God is Father; God is king". And the 600 said Amen! Hallelujah! Great! Yes!

You have noticed the 600; or is it 6000? getting their hands dirty proving the preacher's words in this our city.

When they begin doing together what they have been trying to do separately what will they not achieve? They appear to have begun.

'HOOLIGANS' PAY $688 FOR BRAWL

Four young men and a woman, called "hooligans" by Mr. B. Dunn, SM, were ordered to pay a total of $688 in fines, damages and costs at a hearing in Williamstown Court on Thursday.

Charges of offensive behavior, assault and wilful damage against the five arose from a brawl at a hamburger shop in Melbourne Road, Newport.

Charged were: Leslie John Cavanagh, rigger, of Nelson Place, Williamstown; Geoffrey James Mason, The Gallies, Albion; his brother, Alan William Mason, of Nelson Place; Diane Ellis, of Electra Street, Williamstown; and Michael Francis Martin, of Aitken Street, Williamstown.

Cavanagh, married with children, faced counts of offensive behavior and wilful damage. He pleaded not guilty.

Ellis pleaded guilty to offensive behavior but not guilty on the wilful damage charge. Both the Masons and Martin entered similar pleas.

Martin also pleaded not guilty to a charge of unlawful assault.

The court was told that the brawl occurred at 328 Melbourne Road about 8.15 p.m. on April 5 this year.

The owner of the hamburger shop, Con Amanatidis, gave evidence that the five people charged in court were those who had "made trouble".

"There were a couple of others, too," he added.

"They come in and for no reason start to make trouble, pushing other customers around.

"I didn't see anyone hit, but saw him (pointing to Cavanagh) lift the milk-shake mixer from behind the counter and throw it at one customer.

"The place was upside-down. He (pointing to Geoffrey Mason) tried to hit my wife, and when I stopped him he punched me."

Mason asked if the shopkeeper had provoked him before a punch was thrown. Amanatidis denied provocation.

Questioned by Mr. Dunn, Amanatidis said "these people" burst into his shop and started throwing punches without reason.

Mr. R. Petrovic told Mr. Dunn he was playing billiards at the shop with a friend when he saw "the boys" coming in.

"I knew they would come straight to me. He (Geoffrey Mason) hit me on the eye with his fist, and after the owner helped me up, Martin hit me with a chair on the back.

'NO REASON'

"There was everything going everywhere — tomato sauce, bottles, milk-shake containers and the mixer, and the chair.

"After all this happened, I went to the police station. They just came in and started fighting for no reason —all of them were in it, and there were a couple more not here now."

Contstable Alan Gray, of Williamstown, told the court he was on divisional van duty when called to the shop at 8.15 p.m.

"As the van pulled up outside the building I noticed a lot of people inside throwing things around," he said.

"The five people here today ran from the shop, and I grabbed Geoffrey Mason as he ran past me. Martin was caught running down Melbourne Road without his shirt, and Ellis was found later.

"Cavanagh was detained in Davies Street after a search.

"In interviews at the police station, Ellis told me she was at the shop, but wasn't going to tell me anything.

"Cavanagh said he wasn't there, and explained the tomato sauce on his shirt by saying it was spilt on him as he was passing the shop.

"Martin said he might have been there, and then added he didn't know how the brawl happened.

"He said he was hit with a billiard cue, and a 'bloke at the counter and his friend were going to get me'.

"He admitted hitting the man at the counter in the eye, and throwing a chair to stop being hit with a cue stick.

"Martin said he ran from the shop because he didn't want to get caught.

Continued page8

COMMODES
CRUTCHES
WHEEL CHAIRS
SALE OR HIRE
HERBERTS
PIER ST.

Three-year-old Suzy — plumpish, very quiet and very sleek — will be on parade at the Logan Reserve in Pier Street, Altona, on Saturday.

She belongs to Julie Sommers, 6, daughter of the city's mayor and mayoress, Cr. and Mrs. Bill Sommers.

Julie, pictured grooming her be-ribboned bunny, will enter Suzy in the popular pet parade at the Altona Hospital carnival and fete at 10.30 on Saturday morning.

The carnival will begin at 9.30 a.m. and Harry Bear (Humphrey's cousin) will arrive on time for the pet parade.

The day will also feature stalls, hay-rides, refresments, raffles, a lucky dip and the band from the Altona North Technical School.

The Altona Camera Club has decided to give its members some homework this week.

Instead of meeting on November 14 members will work in their darkrooms at home preparing prints for the next meeting.

The club meets at the Homestead, Queen Street, Altona. Any interested people are welcome to come along or phone secretary Beverly Bibby on 398 1724.

PASSPORT PHOTOS
WHILE-U-WAIT
Also Mini Portraits, Child Studies
HERBERT'S
CHEMIST
76 PIER ST.
ALTONA
398 2830

NOIR ROUGE COIFFURE
NOW HIS - HERS
MENS -LADIES HAIR STYLISTS
312A BLACKSHAWS RD.
391 4106 NEW ALTONA

Val's Column

Hello Girls,

Is there any need to tell you that the new summer makeup accessory colours are arriving from all the cosmetic firms? How there can be such a long line of "new" colours is amazing!

A new combination of colours and textures is understandable. Some of us seem a little baffled as to how to approach new fashion colours.

There is no confusion really as the "latest" in fashion is always to the fore in the shops. And when you think of it, most general lines of makeup — lipsticks, nail enamels, powders, etc. are one of your cheaper fashion commodities.

This year's dresses, blouses and skirts are much dearer than the usual day clothes — but this year's lipstick, blusher, eye shadow and-so-on is exactly the same price as the next one.

Cosmetic fashion is colour, not price!

Ready, set go, for a dazzling summer of beauty colour and liveliness. The Australian fashion market will be reflecting the free, feminine mood shewn in Europe.

Vogue magazine is decreeing frills, ruffles and gathers, off the shoulder necklines, muslins, crisp flowers and posy prints. Leading beauty journalists are calling for the same instant spring and summer dazzle girls! So Revlon bring you shade combinations to delight the heart of any feminine woman and the eye of any male male.

There are a few too many names of colours to mention here but see the latest Revlon stand with these latest colour combo's on it.

Notice — no new colour names — just the way to blend them.

Your chance to have healthy, pretty hair — by Wella or "your favorite Wella hair cosmetic has a brand new look".

It is now easier for you to buy the right product for yourself, at a glance. If your hair is oily look for the round green bottle of shampoo and oval green bottle of conditioner. Your hair dry — look for blue. Hair in a normal condition takes pink.

You will see these new bottles in our hair department girls.

'BYE

HERBERT'S AMCAL PHARMACY

Council will help club

Altona Yacht Club funds, recently "stretched almost to breaking point", will be back on an even keel with a grant by the Altona Council.

The club applied for council's financial help in October.

In their letter to the town hall, club members said that although the council had applied to various bodies to gain money for the AYC, "no funds have been forthcoming".

"The club now advises that, through resources of our members, we have been able to buy a suitable rescue craft, which we are now operating.

"Equipment necessary to outfit the craft has been bought at a cost of $413.50.

"The club has paid the suppliers, but has found its funds are now stretched almost to breaking point, and asks for a grant from council to operate the service."

Cr. Bill Sommers moved, seconded by Cr. Doug Grant, "that in view of the community service carried out by the Altona Yacht Club, council agree to grant $413.50."

The grant was unanimously approved.

Interested in birds?

The Bird Observers' Club is holding a beginners' outing on Saturday, November 15.

Members will meet at Altona railway station at 1.30 p.m.

The club, is visiting the Cheetham Salt Works.

Further details, ring 398 1841.

RP EXCHANGE ENGINES
SAME DAY SERVICE!

Fitted Long Motors To Suit:

Holden	from $265
Falcons from	$269
Valiant	$296
Torana 4	$270
Cortina	$270
Toyota 2R and 3R	$350

Automatics $10 extra

Only genuine parts used — other prices on applications

REG PRESS MOTORS
HEIDELBERG: 632 Waterdale Rd., 459 2700, 459 2533.
BRUNSWICK: 87 Nicholson St. 38 6871.
DANDENONG: 127A Lonsdale St. 792 5482
FOOTSCRAY: 419 Barkly St., 68 1640, 68 3866
OAKLEIGH: 33 Warrigal Rd., 569 9900

BANDS AVAILABLE

for weddings, balls, all social functions.

GAYTIME ENTERTAINMENT AGENCY

Phone 318 1652.

Altona bank's new chief

Mr. R. G. Malbon (pictured above) has been appointed manager of the Altona branch of the Commonwealth Banking Corporation.

Mr. Malbon has manager of the bank's Avondale Heights branch before his appointment and has had extensive experience in branch banking during the 29 years he has been in the banking business.

He is married with two children and he and his wife are interested in local community affairs. Mr. Malbon also plays golf in his spare time.

Mr. Malbon succeeds Mr. L. T. Bryant who has been appointed to the bank's Victorian relieving manager staff.

Bad debts are written off

Bad debts totalling $6181.71 have been written off by the Williamstown Council. Some of the debts date back to 1967-68.

In his report to councillors, the city treasurer, said $173.86 in debts had "proved irrecoverable".

He recommended that they be written off.

The accounts included $92 in hall hire, $73.06 in road opening repairs, $6.30 in home help service and $2.50 for weight and measures service.

All debtors, Mr. Morley said, had left their previous address, and their whereabouts were now unknown.

The city electrical engineer, Mr. R. Kimber, also asked in his report for $6007.85 to be written off.

He said $4383.7 was legally irrecoverable, and as council's policy that debts under $6 should be written off after an initial investigation applied in other cases, a total of $1624.68 should also be written off, he said.

Combined TPI meet

A combined meeting of the Footscray, Williamstown and Western Suburbs TPI Social Club is being held in Manchester Unity Hall, Footscray at 1.30 p.m. today (November 6).

Card winners at the last meeting: Mrs. K. Miller, Mr. G. Rossiter.

The special effort was won by Mrs. E. A. Robbins (ticket number C47), Mrs. E. Rigby (number C57) won second prize.

The next card afternoon will be in the hall on November 13, at 1.30 p.m.

W'town Scouts go social

The Fourth Williamstown Sea Scout Group is having a social night in the Scout hall on Saturday.

The group will be helping out at the drink and ice cream stalls at the Gellibrand district athletic sports on Sunday, November 23, at 1.30 p.m.

Coming events: Cub pack: The district outing to Windamingle, cancelled for October 26, will be held on Sunday, November 9.

The pack welcomes Mrs. Christine McCall and Mrs. Joan Walker, in response to GL Ted Coster's appeal for parents to help.

Noel Cave has transferred to 15th Essendon Sea Scouts.

Noel joined as a Cub and went through all sections to become a recipient of the PPSR Order of the Boot.

Noel's brother, Robert, now a Rover, is carrying on the family tradition of helping with the pack.

Jason Stephens and Jason Whittaker won their gold boomerang award.

Scott Robin won his silver boomerang and Jason Robertson, and Andrew Kayler-Thomson won their summers badges.

Scout troop. The troop won the district lightning football premiership.

Former Rover Geoff Nicholas gave the trophy.

Kevin Gilboy was the team's outstanding player. Craig Stephens came second in the long-distance kicking.

In the recent competitions held, Gannet Patrol, led by PL Craig Stephens, won the gold award, making the patrol co-holders of the Cohen Shield.

Cormorant Patrol PL Craig Dooley was awarded a silver award and Kestrels PL Craig Henderson a bronze award.

MARIBYRNONG TIMBER-BUILDING SUPPLIES PTY. LTD.

Hardware — Steel-Joinery Specialists

REG. OFFICE 60 EMU ST. MAIDSTONE NTH. 3012

CALL US NOW FOR PROMPT SERVICE. RING THE EXPERTS

HOUSE LOTS OF BUILDING HARDWOOD

FIXING MATERIALS
HARDWOOD - PINUS FLOORINGS
MERRANTI - HARDWOOD

ARCHITRAVES, DOORS
OREGON CUT TO SIZE
JAMBS - STOPS

See us for that Special Job, we are as near as the phone.

WE SPECIALIZE IN ALL THOSE TIMBER JOBS YOU WANT DONE.

REMEMBER WHERE WE ARE: 60 EMU ST., MAIDSTONE NTH.
ASK FOR DARYL MATHEWS OR ROBIN LAW.

PHONES 317 7410, 317 9867, 317 9248, A.H. 68 6738

YOU'D HAVE TO BE GAME TO BUY ELSEWHERE!

65 YEARS IN THE BUSINESS

NEW CARS 3 YEAR 60,000Km WARRANTY

This Warranty extends the normal 12 month/20,000Km. Warranty to a total of 3 years or 60,000Km from the date of purchase, and covers parts & labour on motor, gearbox & differential.

GREAT HOLDEN HOLIDAY SPECIALS

'VACATIONER' WAGONS SEDANS Wotsitgot?

As advertised on TV! This special option package includes * Radials * Chrome wheel trims * 2 tone metallic colours * Tinted laminated screen * Tinted glass all round * Luxury bench seats with centra arm rests from & rear * Power tail gate. Tri-matic Transmission

LIMITED OFFER

Wotsitsprice?

Normal selling prices:—
Wagons *$5992 Sedans *$5614
Vacationer prices:
Wagons *$5667 Sedans *$5289

THAT'S $325 LESS than recommended price of similarly equipped Sedan or Wagon.

USED CARS 12 MONTHS 20,000Km WARRANTY

Covering both labour & parts for 12 months/20,000 Km. from the date of purchase on motor, gearbox and differential. The only limitations are a maximum single claim of $500, a maximum total claim of $15,000, and for cars priced under $3000 a total maximum claim of half the purchase price.

Choose from over 165 cars... HERE'S A SELECTION FROM OUR RANGE

71 HOLDEN HQ Sed. KZB 047	$2990
73 XB FORD Sed. LTF 369	$3890
74 HOLDEN HQ Sed. IHG 710	$3690
74 TOYOTA COROLLA P/Van. IHH 775	$2990
73 HOLDEN HQ Sed. T-Bar. LLT 255	$3990
75 HOLDEN HJ GTS 4 Door. ICI 242	$6990
67 HOLDEN S/Wag. KTY 220	$999
73 HOLDEN HQ S/Wag. IHF 487	$3890
74 HOLDEN HQ V8. IGD 548	$3490
72 ESCORT 1300 XL. LEP 397	$3290
68 PEUGEOT 404. KVW 569	$1990
72 TORANA LJ 4 Dr. Auto. LHC 275	$2990
70 HG Ute. LMJ 711	$1990
72 FORD XA S/Wag. LFB 441	$3990
72 DATSUN 180B. 4/floor. LFW 168	$2995
69 VALIANT REGAL. KMR 456	$1499
68 MAZDA 1500. JTS 786	$999
69 VALIANT Wag. KEV 488	$1099
70 TORANA. KRG 652	$1299
72 VW SUPERBUG. LFH 429	$1795
73 HOLDEN HQ S/Wag. IHA 649	$2995
69 VALIANT REGAL V8 Auto. Sed. Radio, Htr. KMR 456	$1499
69 VALIANT VIP. KLB 385 Air-cond	$1999
71 VALIANT Sed. Regal KXG 669	$2990
74 TORANA LH Auto. LXF 953	$4490
72 HOLDEN Sed. V8 Auto. ICE 081	$3350
74 LH SL TORANA 4/floor. LZJ 397	$4990
70 VW Sed. KRL 280	$2190
74 CORTINA 250TC. IGY 198	$4590
70 CAPRI 1600. IFB 193	$1799
73 LJ TORANA 4 Door. Auto. LPZ 101	$2990
72 DATSUN 180B 4/floor. LFW 168	$2995
75 RENAULT 12TL Sed. ICZ 175	$4590
74 HOLDEN HQ S/Wag. Auto. IHF 625	$3990
73 GALANT GL. LLH 065	$3290
74 CORTINA 250L. LYA 812	$4590
72 VALIANT Sed. LGK 821	$3150
74 MARINA 4/floor. LTO 060	$2490
72 VW Superbug. LFH 529	$1795
74 TORANA LH. SL 4/floor. LXJ 564	$4590
72 TORANA LJ 4 Door. Sed. LHC 275	$2490

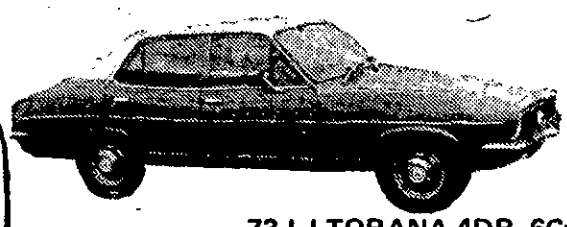

73 LJ TORANA 4DR. 6Cyl AUTO. LPZ 101. $2990

75 HJ AUTOMATIC IEV831 $4990

AUTHORISED GMH DEALER

Masseys Holden

Your local Dealer

LMCT 1378 330 WILLIAMSTOWN ROAD, YARRAVILLE. PHONE 314 5277, 314 0044 A.H. 314 8338

Stock list submitted 10.11.75

CITY OF SUNSHINE

REMOVAL OF FIRE HAZARDS

Notice is hereby given to all landowners in the City of Sunshine to remove all grass, weeds, etc. from their land that constitutes or is likely to constitute a fire menace to adjoining properties in the summer season of 1975/1976.

T. W. Deutschmann,
TOWN CLERK.

TWISSIJA

TNEHHIJA TA AFFARIJIET LI JISTALO JIKKAGUNAW NRUQ

Din hija twissija ghal kull min ghando bicca art fil belt ta Sunshine biex inehhu u inaddfu haxix hazin, etc. Min fuq l'art taghhom li jistaw jikkagunaw hruq fil propjeta taghhom jew fi propjeta ohra vicina taghhom eu stagun tas sajf 1975/1976.

T. W. Deutschmann,
TOWN CLERK.

MUNICIPIO DI SUNSHINE

ELININATIONE DI CAUSE D'INCENDI

Si notifica ai proprietari di case e terreni del comune di Sunshine di procedere alla eliminazione di erbe e rifiuti dai rispettivi terreni, ed ogni altro elemento che possa essere minaccia d'incendio, per la stagione estiva 1975/1976.

T. W. Deutschmann,
CANCELLIERE
COMUNALE.

VILLE DE SUNSHINE

ELIMINATION DES CAUSES D'INCENDIE

On notifie les proprietaires de maisons et de terrains de la ville de Sunshine de proceder a l'elimination des herbes et ordures dans leurs terrains et chaque chose qui pourrait etre la cause d'incendie pour la saison d'ete 1975/1976.

T. W. Deutschmann,
SECRE'TAIRE
COMMUNAL.

Altona's Fair Ladies

This year's musical at Mt. St. Joseph's College in Altona played to capacity audiences during its three-night run during October.

The school presented My Fair Lady, produced and directed by the principal, Sister Giovanni.

Last year's production, Godspell, also attracted a good crowd.

With the support of a section of the Laverton RAAF band, more than 60 girls played in My Fair Lady.

Lead players were Jill Humphrey (Eliza Doolittle), Ann Kenwyn (Professor Higgins), Aileen Kitson and Anna Kulinas (alternatively Freddie) and Ann Synan (Pickering).

Pianist was Diane Mioch.

Right: The scene from the Ascot race day.

YOUR RATES AT WORK

The city engineer of Altona, Mr. Ralph Simmons, reported the following works to councillors at their last meeting:

Altona East drainage: The laying of 1200 mm (48 in.) diameter pipes in McIntosh Road in the vicinity of Mitchell Avenue was completed.

Restoration of pavement surfacing and the traffic island at the intersection of McIntosh Road and Mason Street remains to be done.

Altona Meadows: Tidying up and levelling of nature strips next to concrete paths in the northern section of Altona Meadows was continued.

An underground drain was laid in Queen Street between Victoria Street and Talbot Street.

Cherry Lake: Construction of a children's playground at Cherry Lake is proceeding, but work has been hampered by rain.

Foreshore: Timber seats were fitted in the brick shelter recently erected on The Esplanade, east of Pier Street.

Underground drains were laid in the area being developed for car parking between Pier Street and Bent Street.

Tree guards along the foreshore were treated with a preservative stain.

Reserves: Seats were erected in Logan Reserve and at Harrington Square, and playground equipment was erected at Crofts Reserve.

Senior Citizen's Club: Painting of the interior of the club building was undertaken.

Strata subdivision at 4 and 6 Irwin Avenue, Altona North: Surveyor R. Rogalsky submitted, on behalf of Mr. A. Callea, a strata subdivision of three units at 4 and 6 Irwin Avenue.

The two-storey flats were built in 1961, and complied with requirements under the Uniform Building Regulations at that time.

Sealing of the plan has been approved subject to payment of the necessary fees.

PAISLEY HIGH'S

The Paisley High School will hold a carnival at the school in Blenheim Street, East Altona, on Saturday, November 15, beginning at 9.30 a.m.

Stalls will sell cakes, garden plants, fancy goods, groceries, second-hand and other things.

Entertainment will include crazy bikes, Andrew Nobel's mobile discotheque, horse rides, fire-engine rides, as well as other side shows.

Local artwork

An art exhibition featuring works by local artists will be held on Saturday, November 15, and Sunday, November 16, at the Spotswood Primary School, Melbourne Road.

All works on display will be for sale and there will be demonstrations on the techniques of painting and sculpture.

The display is open 9 a.m.-5 p.m. on Saturday and 1-4.30 p.m. Sunday.

Admittance is 50 cents a family or 20 cents a person.

The display is being organised by the school's mothers' club and committee and proceeds from the display will go towards improvements in the school.

INSTANT PASSPORT PHOTOS
PEPIN'S PHARMACY
33 Paisley Street, Footscray

STEREO HI-FI
We specialise in Hi-Fi Systems, Stereo Equipment, Car Radios/Stereos, Color TV.
Repairs and Service.
REVERE STEREO SYSTEMS
12 Seaview Crescent, Seaholme.
Phone 398 2486.

LOOK
First in the west
We are proud to show you our first "baby" cement mixer.
Delivery of ½ yard to 1½ yards pre-mixed concrete. Ideal for those small jobs.

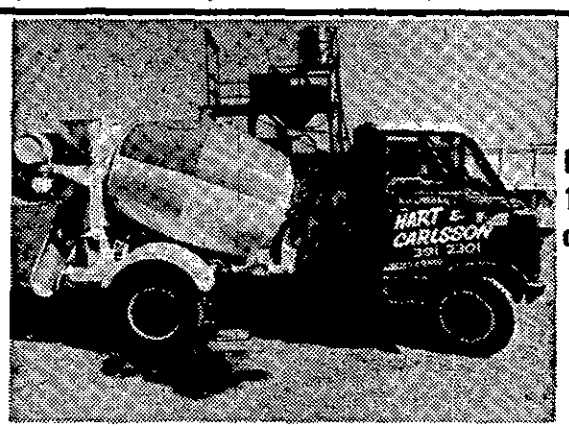

Delivery of ½ to 1½ yards pre-mixed concrete. Ideal for those small jobs.

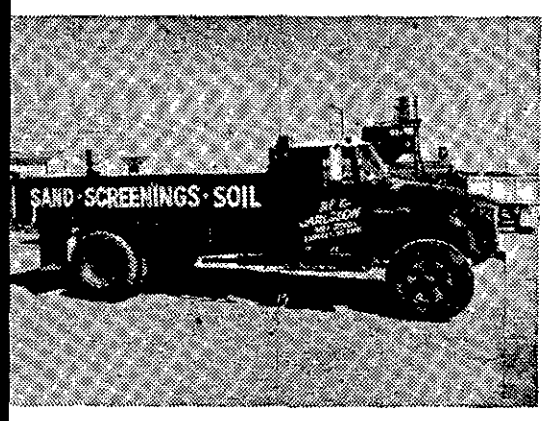

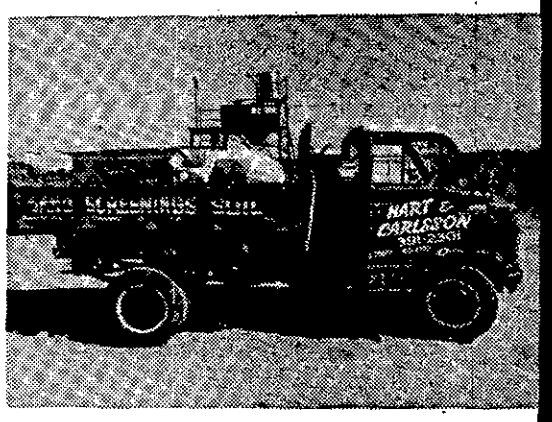

We supply all your garden requirements: Sand, pebbles, scoria, pine bark, mountain soil, river soil, and loam.

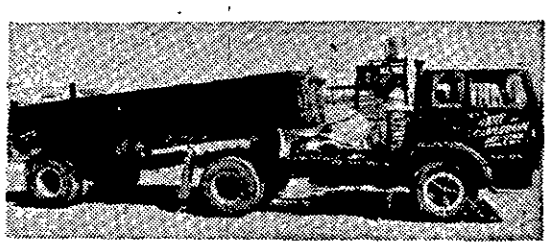

Geelong Cement, Limil. Fast delivery. Orders taken for ½ yd. upwards.
HART-CARLSSON
1-3 Johnston St., West Newport
Phone 391 2301, 391 3057

YOUR EXPERT LOCAL TRADESMAN

TAXIS
WEST SUBURBAN TAXIS
WILLIAMSTOWN
ALTONA AND
FOOTSCRAY
DISTRICTS
689 1144
24 HOUR SERVICE

Floor Problems
RING
JOBLINGS FLOORS
398 1787
Vinyl tiles and sheets supplied and laid.
Own material laid.
Armstrong Corlon a speciality.

WASHING MACHINE REPAIRS AND REFRIGERATION SERVICES
Prompt expert service on all types, 6 months' guarantee on all work.
FREE
Inspection and quote.
Reasonable rates.
K. K. REPAIR SERVICE
55 McIntyre Rd., North Sunshine.
311 6497
A.H. 17 Watt Street, Sunshine
311 4336.
After hours, weekdays 7 a.m.-4 p.m. Sat. 8 a.m.-1 p.m. Sun.

AWA
17 years' Factory Experience
JOHN VINCENT
TV SERVICE
397 5542
39 Railway Place, Williamstown.

GINO IPSA
BROOKLYN PAVING CO.
Professionals in concrete
398 2694 all hours

MOWER REPAIRS
DEPENDABLE MOWER SERVICE
DEPOT: 90 Millers Rd., Altona North (16 shops) free pick-up and delivery.
Hand and cylinder mowers sharpened and set.
Sales service and trade-ins.
Atco, Victa, Pace, Pope, Villiers, Qualcast, Rover, Clinton and spare parts.
Phone 314 6656.

WANTED TO BUY
BOTTLES
W. V. BAKER PTY. LTD.
240 Williamstown Road, Yarraville.
All bottles collected.
Full allowance for beer bottles in Western Suburbs.
Ring 314 6736.
A.H. 439 7560.

BUILDERS
JENKIN & CONABERE
BUILDERS AND CONTRACTORS
Homes, Property Renovations and Extensions
Interior or Exterior. No Job Too Small
FINANCE AVAILABLE
56 MAIDSTONE STREET, ALTONA
Phones 398 1510, 35 8755

SITE CLEANING
ALL TYPES OF RUBBISH REMOVED.
TREES & HEDGES REMOVED.
FREE QUOTES.
NO OBLIGATION.
PHONE 397 6117

PLUMBER
A. HANSEN
(Licensed MMBW) 13 DAVID STREET, ALTONA
PHONE 398 1271
Central Heating, Hot and Cold installation, Gas Fittings,
General Plumbing.

SLEEPOUTS
No deposit.
Aluminium windows,
Plaster lined.
Council permits.
MELBOURNE BUNGALOW COMPANY
For free plans and prices ring 379 4930.
323 Pascoe Vale Road, Essendon.

BOTTLES
Full allowance on 20 Doz. or over.
(Beer bottles).
BARKLY BOTTLE DEPOT PTY. LTD.
35-7 Central Ave., Sunshine.
311 2089, 311 4784

BOB DICKINS
PLUMBER
LICENSED MMBW
All domestic and industrial plumbing
15 MEDFORD STREET, ALTONA
Phone 398 1217

HOME TUNE
Electronic engine tuning at home or anywhere, anytime.
393 2041, 399 2202.

PLUMBER
(Licensed M & MBW)
and
HOT WATER ENGINEERS
SPOUTING AND SEWERAGE
MOTORISED DRAIN CLEARING MACHINE AVAILABLE.
H. B. WHITTAKER
68 Stevedor Street, Williamstown.
Telephone 397 5933, 397 6733

PETER WALSH
Building Contractor
Renovations.
Alterations & Additions.
Phone 68 4725 A.H.

PAINTERS — DECORATORS
Home, shops, factories, offices
This month's special offer!
WITH ALL ACCEPTANCES A FREE BOTTLE OF CHAMPAGNE
Look
WHAT YOU GET:
Full preparation plus 2 coats of top quality paint. No payment until job is done to your satisfaction and ours.
All work guaranteed and inspected. Work done by professional tradesmen.

Bathrooms $50	BV Homes $265
Bedrooms $75	W/Boards $385
Lounges $85	Iron roofs $80

Don't delay — Ring today
68 4249
STEWART & DOUGLAS
101 Charles Street, Footscray
A.H. 391 4317, 391 5264
WE PROTECT YOUR HOME WITH
BERGER PAINTS
"KEEP ON KEEPING ON"

ROBERT PINE
PLUMBER
LICENSED MMBW
All Domestic and Industrial Plumbing.
81 Hannan Street, Williamstown.
Phone 397 1347.

TV SERVICE
TESA
WEST GATE TV SERVICE P.L.
101 PIER STREET ALTONA
398 1574
"Written guarantee on all work done"
9-9 Mon.-Fri.
9-5 Sat.
(P.S. We also rent TV)

Red berets

The British Ex-Airborne Association will meet at the house of their secretary, Mr. Jack Smith, of Richards Court, Altona North, on November 23.

The meeting begins at 2 p.m. and all members and wives are invited, as well as anyone interested in joining.

Wally's back

Williamstown hotel keeper, Wally McGuinness, is back from representing Victoria in hotels golf competition, the Dewar Cup . . . without the cup.

Wally, who has the Rose of Australia Hotel, reports that Western Australia won the cup, NSW filled second place and the Victorian team filled third place.

With his wife, Marj, he stayed on in the west for a week after the cup and visited popular tourist attractions.

MATT DOERENBERG
Specialists in old and new work.
Plasterboard.
Supplied and fixed.
43 Oxford St., Newport.
391-2816

ANDERSON FENCING
Servicing all western suburbs.
Member of Master Fencers' Association.
Phone 391 6444 (4 lines).
For obligation free quote
14 Sutton St., Newport.

THOMAS BROS.
PAINTING & PAPER HANGING
4 Rankin Street, Altona
Phone 398 4257, 391 5991.

NEED GATES?
OR FEATURE FENCES
FREE QUOTE
PHONE 741 3424
A.H.

TILES
*Kitchen Walls & Floors
*Entrance Porches & Verandahs
*BATHROOM RENOVATIONS
*New Baths & Vanities
*Shower Screens
T & G HYNES
398 1339.

BUILDERS
JENKIN & CONABERE
BUILDERS AND CONTRACTORS
Homes, Property Renovations and Extensions.
Interior or Exterior. No Job Too Small.
FINANCE AVAILABLE
56 MAIDSTONE STREET, ALTONA.
Phones 398 1510, 35 8755.

FENCING
Any type, any time, any where
For prompt, efficient service contact . . .
A.F.C. FENCING CO.
ALL WORK EXPERTLY HANDLED BY TRADESMEN
CHEAPEST RATES
FRONT FENCING A SPECIALITY
Builder's Inquiries Welcome — CASH OR TERMS
IMPORTANT!!
All our tradesmen are covered by Workers' Compensation Insurance and we hold a Public Risk Policy to protect your interests.
Phone 399 1333 for a FREE Quotation.
Reg. Office: GEELONG ROAD, LAVERTON
Not open Saturdays

Life savers plan summer programme

The Altona Life Saving Club's executive met on Thursday to discuss this season's programme and C. Barnes presided.

Summer patrols will start on December 6, and members who hold intermediate certificates or higher are asked to report to patrol officer Geoff Barnes.

Classes for life saving awards have started and are being held each Wednesday at 7 p.m., in the club rooms. Members should report to Mr. Ron Lacke.

Special classes for people who would like to be able to save a life this summer are being held during the next four weeks on Tuesdays, at 8 p.m. in the club rooms.

The first class will be held on Tuesday, November 18, and anyone interested should see Mr. Graham Shanahan and his instructors.

Mouth to mouth and mouth to nose resuscitation will be taught at the club rooms and everyone is welcome to attend.

Do's and Don'ts for Summer

Some of the problems and causes of swimming accidents are:

- Lack of supervision of young children when playing, either in or near the water;
- bathing in unsupervised areas;
- diving into water without knowing the depth or the type of bed;
- lack of knowledge about handling a boat or canoe;
- frequency of mutiple drownings;
- some forms of fishing.

Some "don'ts" to learn:

- Don't dive or jump into water of unknown depth.
- Don't swim alone.
- Don't swim in open water at night?
- Don't dunk or push people in the water.
- Don't swing on ropes over rivers or dams.
- Don't swim immediately after a meal.
- Don't swim in motor boat harbors or boating access areas.
- Don't overload your boat with non-swimmers.

"Do's."

- If in trouble remain calm and raise one hand.
- If caught in a strong current swim across it and not against it.
- If flags for swimmers are placed in the water bathe between them.
- Wait at least one hour after a meal before entering the water.
- Study methods of artificial respiration, just in case.
- Obey the instructions of a life saver; they may save your life.
- If you see somebody in trouble and you cannot swim call a life saver.

Remember: Avoid panic at all times as panic kills.

The Altona Life Saving club's next general meeting will be held on November 27. Everyone is welcome.

Sea Scout bazaar succeeds

The group committee of the 4th Williamstown Sea Scouts thanks everyone who helped to make its bazaar on November 7 a financial success.

Winner of the barbecue was E. Daykin, pink ticket D. 63; the seafood cocktail set, Glenn Shaw, pink ticket C. 72; and the rocking deck chair, Mrs. Cave, yellow ticket D. 68.

The open day was held last Saturday afternoon with leaders, cubs, scouts, venturers and rovers parading outside the boatshed.

Guests were the Mayor and Mayoress of Williamstown, Cr. and Mrs. C. Bates, Cr. T. Radford, Mr. and Mrs. G. E. McDowall, representing the Harbor Trust Commissioners, Mrs. J. Nikoliev, West Metropolitan Region Commissioner of the Girl Guide Association, Mr. D. Lanyon, representing the Williamstown Sailing Club and parents and friends of the group.

On Ferguson Street pier, the cub pack farewelled Steven Calderwood, Leigh Martin, Jason Stephens, Nicholas Ward and Jason Whittaker, who were rowed over in Scillonian to the Sea Scout jetty were they were welcomed into the Scout troop.

The Scout troop then farewelled Craig Dooley, Mark O'Driscoll and Glenn Shaw, who were welcomed into the Venturer unit.

Printed and published by George David Gilmore, of 22 Codrington Street, Sandringham, for David Syme & Co. Limited, Head Office, 250 Spencer Street, Melbourne, 60 0421.

IN MEMORIAM

BLACK, Keith. — Another year gone mate
We still think of you and always will.
— Bogga, Jack, Mick.

COWIE, Glenn — In loving memory of our dear son passed away November 10, 1974.
Only God could know the pain we feel,
Or how much we really miss you,
But it will take a lifetime,
To forget the day we lost you.
— Your loving mother, father and brothers.

DELLER. — In loving memory of Bill, passed away Nov., 7th, 1973.
— Loved son of Ethel and the late William, brother of Jean, brother-in-law of Don, loved uncle of Laurie and Diane Dilks.
His presence we miss,
His memory we treasure,
Loving him always,
Forgetting him never.

GARDNER, Lance — 19/11/71.
He would not ask for sadness,
He would not ask for tears,
But, just to be remembered,
Throughout the passing years
— Loving wife Doreen and family.

GARDNER, Lance — 19/11/71.
God watched you suffer,
He gently closed your share,
He gently closed, your weary eyes,
And took you in his care.
— Iris and Tom Issell.

JOHNSON, Dorothy — Passed away November, 10, 1964.
To be with you in the same old way,
Would be our dearest wish today.
— Darling loved mum of Charles, Kevin, Sandra, Jenny; sons-in-law Reg, George and Families.

NEAL, Ethel — In loving memory of our dear mother who passed away 16.11.68. Always remembered, Mae, Keith and Harry.

SUMMERS, Charles Henry — 10/11/71.
— Always remembered by his loving wife, Alice and family.

FOR SALE

GARAGE DOORS, by Renlita. Roll Away, Float Away and Spring Away. Domestic and Industrial, all sizes available. Contact Jenpam Industries, for free measure and quotes, 391 2121.

CALCULATORS Pocket — Desk — Printing — Scientific. Brand names only from $25.95. Bookkeeping Machines Pty. Ltd. 116 Errol Street, North Melbourne, 328 3734, 328 4643.

DOORS B & D Rolla Door garage and industrial. Also lift-up types, contact R. W. Barker for free quotations. 379 5149.

GUITAR & case as new. $30. 391 5140.

NEED gates? Or feature fences, free quote. Phone 314 5280. After hrs. 741 3424.

STEREO and Hi-Fi equipment sale and service. Popular makes. Discount prices. Ph. 398 2486.

TYPEWRITERS — Adding machines. Hire-Buy. Portables from $52. Repairs guaranteed. Bookkeeping Machines Pty. Ltd., 116 Errol Street, North Melbourne. 328 3734, 328 4643.

WELL built large conv. lounge, ladies' coats, dresses etc. 18' floral carpet runner as new, kero heater, 2 windows, bathroom mirror, 4' mirror, tool box, meat safe. All cheap, must sell. 397 5499.

SITS. VACANT

DRIVER. — We require fit men for the position of driver. The work involves the collection of fat and bones from butchers shops in the metropolitan area. Good wages, overalls supplied. Apply Wik Industries, Dohertys Rd., Brooklyn. Phone 399 1011.

MAN Wanted, part-time, Systemas Poultry Farm, Central Ave., Laverton, Phone 399 1461.

MAN wanted for part-time day work. "Newport Cleaning Service", 22 Ararat St., Nth. Altona. Ring 391 3529.

SITUATIONS WANTED

A1 Mowing & Gardening Service, Lawns mowed, gardens weeded, new lawns laid. Phone 689 1870. All hours.

USED CARS

HOLDEN 13 x 6 rims (4), $28. EH parts also, 4 Bruce Street, Sunshine (after 6 p.m.)

BUSINESS FOR SALE

BUSINESS Opportunity in protected industry. Sit. central Footscray shopping area. Excell. return. Bus. hours. 68 2166.

TO LET

HOUSE opposite North Williamstown station, 5 bedrooms, lounge, kitchen and conveniences. $40 p.w. $100 bond. For information ring 391 7805.

SHOP and dwelling or just dwelling. Three bedrooms, lounge, kitchen and conveniences. Opposite Williamstown beach. $30 p.w. or shop and dwelling $40 p.w. For information ring 391 7805.

LOST AND FOUND

LOST. Laverton area, 9 months old Golden brown bitch, long hair, bushy tail. 397 0464. B.H. or 397 7329. Reward.

LOST in Altona area, grey French poodle, child fretting, reward. Ring: 398 3768. (After 5 p.m.).

LOST Cup day, racer bike, new John Beasley, orange, all extras. 41 Blyth St., Altona, reward.

LIVESTOCK

FERRETS, excellent workers. Including nets. Apply 9 Little St., Deer Park.

POMERANIANS, male, female, seven weeks. Apply 9 Little St., Deer Park.

HOOLIGANS PAY FOR BRAWL

CONTINUED FROM PAGE 3

"Alan Mason said he didn't have a clue how the brawl began. He wasn't in it, he said, and ran from the shop later because he didn't want to get into trouble.

'NO EVIDENCE'

"Geoffrey Mason said he was there, but wasn't doing anything, wasn't behaving offensively, and ran to avoid trouble," Const. Gray said.

Cavanagh, who admitted convictions involving gaol terms, told Mr. Dunn: "I never did it . . . there's no evidence to prove I smashed the milk shake mixer."

Geoffrey Mason said he admitted offensive behavior, "but saying I assaulted people is a farce".

Mr. Dunn found each charge of offensive behavior proved.

"However, it has not been shown that anyone other than Cavanagh was involved in damage —those charges, except against Cavanagh—are dismissed.

"The assault charge against Martin is also dismissed — there has been obvious conflict of identity.

"But all of you acted on this occasion like a pack of hooligans . . .

"I could send you to gaol, but in this instance I intend imposing stiff penalties.

"You have no rights or privileges to go around doing this sort of thing to shop people or their patrons."

He fined each $100, in default 10 days' gaol, on the offensive behavior charges, and ordered to pay $5.60 costs.

He also fined Cavanagh $100 on the wilful damage charge and ordered him to pay $60 damage compensation to Amanatidis.

'Birthright' to speak

A member of Birthright will be guest speaker at a special meeting of the Williamstown Rotaract Club on Tuesday.

The meeting will be held at the scout hall in Thompson Street, Williamstown at 8 p.m.

Rotaract is a club for people aged between 18 and 28. For further information contact Peter Kofoed on 391 1437.

Church times

Methodist and Congregational service times this Sunday are as follows.

St. John's Methodist Church, Electra Street, Williamstown — 10 a.m. the Rev. L. J. Slee and 7 p.m. the Rev. John Uren. Congregational Church, Stevedore Street, Williamstown — 11 a.m. the Rev. H. M. Moorhouse. Laverton — 10 a.m. Mr. Tan. St. Stephen's Church, Melbourne Road, North Williamstown — 9.30 a.m. Mr. E. Mitchell. Westgate Church, Woods Street, West Newport — 11 a.m. the Rev. C. Hodge. Spotswood Methodist Church, Hudson Road, Spotswood — 10.45 a.m. the Rev. J. Asplin.

ANA firsts go under

Newport ANA 1st XI was easily beaten in a one-day match against Paradians on a waterlogged ground.

Paradians won the toss and were 7/85 when time was up.

Wicket takers were Horsburgh and Askew, three; Self, one.

ANA struggled against tight bowling and the side was dismissed for 48. McTaggart and Askew were the only batsmen to reach double figures scoring 15 and 10 respectively.

SECONDS.

ANA Seconds tied with South Port in an exciting game. Both sides reached 118. Jim Ware 42 and Dalrymple 27, were the main scorers for ANA.

Wicket takers for ANA were Hargreaves and Leather, two each, president Lou Barker took one. A feature of ANA's fielding was the securing of five run-outs.

JUNIORS.

ANA Juniors played a tense game against Newport and won by one run. Newport made 2/43 in the allotted time while ANA replied with 1/44, with a 23 by captain Brett McTaggart.

Gym display

The Altona Presbyterian Girls' Gymnasium will hod its annual display on Friday, November 14, in the Williamstown Town Hall at 7.30 p.m. Tickets, at the door, are 60 cents for adults and 30 cents for children.

REAL ESTATE SALESMAN

(Preferably Yugoslav Nationality)

Required to complement our active & successful Sales team in a well established & traditional real estate agency.

REMUNERATION: Retainer and car allowance. Liberal rate of commission and superannuation after qualifying period.

This is an opportunity of unlimited potential for an intelligent person with a willingness to succeed.

To discuss in STRICTEST CONFIDENCE
Contact Peter I. Hollings Sales Director

ALF GREENWOOD (VIC.) PTY. LTD.
184 Barkly Street, Footscray on 68 3354.

CL Packaging

SECRETARY

We require a lady to provide a competent private secretarial service to the plant manager of our Brooklyn Can Manufacturing plant.

The lady we are seeking will be a capable secretary with experience at a similar level and prepared to accept the responsibilities of a broad range of duties.

Applicants should be aged between 30 to 45 years and will find the use of a car to their advantage in this position.

For further information contact Mr B. L. Wilson, Personnel Officer

CONTAINERS LTD., OPEN TOP GROUP,

Cherry Lane Brooklyn
Telephone 399 2344

Western Suburban Football League

The Annual Meeting of the above League will be held in the Newport Oval Pavilion on Friday, November 28th at 7.30 p.m.

BUSINESS:

Presentation of Annual Report.

Financial Statements for Season 1975.

Election of Office Bearers for Season 1976.

Any General Business of which notice has been given.

WHITE ELEPHANT AUCTION AND SALE

ALTONA APEX CLUB

Urgently requires

ITEMS TO SELL

at White Elephant Auction to be held at:

ALTONA HOSPITAL FETE

ON

LOGAN RESERVE, CNR. OF PIER & QUEEN STREETS, ALTONA, SATURDAY, NOVEMBER 15th, 8 a.m. - 12 NOON.

People wishing to donate goods may arrange for collection by Apex Club Members by writing:

JIM DONNER 314 5124, BOB DICKINS 398 1217, LOU SCHOLTEN 398 3530, IAN BEAZLEY 391 7165.

SALESMAN OR SALESWOMAN

Preferably with Real Estate or other selling experience — required to complement an active and successful Sales team in a well established and traditional real estate agency.

REMUNERATION: Retainer and car allowance. Liberal rate of commission and superannuation after qualifying period. Truly an outstanding opportunity for a person with the required attributes.

To discuss in STRICTEST CONFIDENCE contact Peter I. Hollings, Sales Director.

ALF GREENWOOD (VIC.) PTY. LTD.
184 Barkly St., Footscray on 68 3354.

PART-TIME INTERVIEWERS

Research firm seeks interviewers with relevant previous experience for household social survey work to begin soon in the Western suburbs of Melbourne.

Telephone Mrs. Dale 328 1504

A.R.C.

COMPTOMETRISTE

An experienced comptometriste is required to calculate weights of steel and fabric reinforcements.

APPLICANTS: Should be competent and accurate in operating a FRIDEN 1160 (or similar) electronic calculating machine.

AGE: 19-25.

CONDITIONS: Immediate participation in a generous retirement fund scheme and life assurance benefits. Ample car parking and close to public transport.

ENQUIRIES: Should be directed to the Personnel Officer, telephone 311 5122 (8.30 a.m.-4.30 p.m., Monday-Friday).

A.R.C. ENGINEERING PTY. LTD.
528 BALLARAT ROAD, SUNSHINE, 3020.

A.R.C.

BOILERMAKER/WELDER

A position is available in our Maintenance Department for a suitably qualified and experienced Boilermaker/Welder.

Age: 25-35.

The Position: The successful applicant will be working on the maintenance of plant and equipment, and will contribute largely to the building of new equipment. The ability to read drawings is essential.

Wage: Will be in line with the experience and potential of the successful applicant.

Conditions: Safety footwear and overalls. Canteen facilities, ample car parking and excellent superannuation and life assurance benefits.

Contact: The Personnel Officer on 311 5122 (Monday-Friday, 8.30 a.m.-4.30 p.m.) to arrange for an interview.

A.R.C. ENGINEERING PTY. LTD.
528 Ballarat Road,
Sunshine 3020

MECHANIC SENIOR LEADING HAND

A.R.C.

Our Company, the largest supplier of steel and wire reinforcements to the Building Industry, wishes to appoint a SENIOR LEADING HAND MECHANIC.

We require a qualified mechanic who will assist our Company in its endeavours of customer service, by maintaining a fleet of trucks in first class operating condition.

The successful applicant will take up this position in a working leading hand capacity, he must be well suited to a decisions making situation, with enough drive and initiative to supervise a crew and work on the maintenance of a large fleet of trucks (petrol and diesel) and executives' cars.

Remuneration will be in line with the experience and potential of the appointee.

Conditions are excellent — Sound superannuation and Life Assurance benefits. A well equipped motor garage, a modern canteen and ample car parking.

If you are the right man, why not contact the PERSONNEL OFFICER to arrange for an interview. Telephone 311 5122 (8.30 a.m.—4.30 p.m., Mon-Fri)

A.R.C. ENGINEERING PTY. LTD.
528 Ballarat Road,
Sunshine, 3020.

391 7230 391 4114

ACE TYRE & FRONT END CENTRE

3 JOHNSTON ST. NEWPORT

RON BINION, PADDY O'SULLIVAN, BILL TOMLINSON, BRIAN KERLE

★ ACE ★ SPECIALS ★

650-13 (4) TUBE TYPE	$18.50	165-13 TUBE TYPE	$22.50
695-14 (4) TUBE TYPE	$19.50	175-13 TUBE TYPE	$24.50
695-14 (4) TUBELESS	$21.50	175-14 TUBE TYPE	$24.50
735-14 (4) TUBE TYPE	$20.50	175-14 TUBELESS	$27.50
560-15 (4) TUBE TYPE	$17.50	185-14 TUBE TYPE	$26.50
560-13 (4) TUBE TYPE	$15.50	185-14 TUBELESS	$29.50
550-12 (4) TUBE TYPE	$14.50	ER70-14 TUBE TYPE	$30.00
		ER70-14 TUBELESS	$34.00

MAGS ROH 6 x 14 AUNGER 7 x 14 $37 MAGS

- ★ KLEBER
- ★ OLYMPIC
- ★ DUNLOP
- ★ GOODYEAR
- ★ B. F. GOODRICH
- ★ BRIDGESTONE
- ★ VREDESTEIN
- ★ MICHELIN
- ★ PIRELLI
- ★ UNIROYAL
- ★ KELLY SPRINGFIELD
- ★ POS-A-TRACTION
- ★ MICKEY THOMPSON

RD 102 BRIDGESTONE SPECIALS

175-13 RD102	$28.95
185-13 RD102 T/L	$36.95
195-13 RD 102	$31.95
DR70-13 RD 102	$33.95
175-14 RD102	$30.95
185-14 RD 102	$31.50
ER 70-14 RD102	$34.95

SUMITOMO TYRES

SEE THE "ACE" MEN FOR

SUMITOMO TYRES

- ★ FRONT END ALIGNMENTS
- ★ FRONT END REPAIRS
- ★ WHEEL BALANCING
- ★ TRUCK ALIGNMENTS
- ★ TRUCK BALANCING

391 7230 *GOVORIMO YOGO SLOVENSKI PITA JJI 2A TOM PETROVIC 391 7230* 391 4114

pan-kem
an aerify product
the safe chemical treatment
for campan and all

portable toilets
pans
holding tanks

pan·kem ensures an environment free from unpleasant odours
pan·kem lasts longer • reduces solids cleans and deodorises • bio-degradable
pan·kem protects your family and friends

Available from stores everywhere.
Trade inquiries
AERIFY PRODUCTS PTY. LTD.
430 Burwood Road, HAWTHORN. Ph. 81 1405.

WE HAVE JUST MADE THIS FABULOUS BULK BUY OF BRITISH PAINTS

FLAT PLASTIC
Normal Recommended Retail Price $10.49. OUR PRICE $7.50

UNDERCOAT
Normal Recommended Retail Price $10.36. OUR PRICE $8.00

HIGH GLOSS ENAMEL
Normal Recommended Retail Price $11.23. OUR PRICE $8.50

Also available Flat Enamel semi-gloss &c. &c.

101 CHARLES ST. FOOTSCRAY
— SPECIAL —
With every 4 cans purchased Free bottle of Champagne
101 CHARLES ST. FOOTSCRAY
FREE DELIVERY
FREE DELIVERY

British Paints
TRUST BRITISH PAINTS-SURE CAN!
(For all your painting requirements)
STEWART & DOUGLAS
PAINTERS & DECORATORS
101 CHARLES STREET, FOOTSCRAY
68 4249
A.H. JOCK 3914317 A.H. ANDY, 391 5264

Group's first concert a big success

Organisers of the Williamstown Musicale's first concert on Saturday night couldn't have been happier with the response.

The group's acting president, Mr. Jeffrey Coster said more than 100 people attended the recital by the Melbourne Mandolin Orchestra at the Williamstown Methodist Church.

"It was a very successful concert", Mr. Coster said. "The orchestra was given a tumultuous reception by the audience".

He said after the concert Williamstown Musicale organisers were approached by numerous people offering support and applying for membership.

Afterwards about 70 people attended a reception and gave impromptu performances at Mr. Coster's house.

The group will hold its first informal musical evening at Mr. Coster's house on November 22, at 8 p.m. The address is 18 Rennie Street, North Williamstown, 397 6687.

He said contributions of food and wine for the evening would be gratefully accepted.

After the success of Saturday's concert, the group has started making tentative plans for four major concerts next year.

The group hopes to promote all forms of music in the western suburbs and offer a forum for aspiring musicians.

Membeship is $5 or $2.50 for pensioners and students over 18 years. People under 18 years may join as associate members for $2.50.

Fireman dies

Mr. Bruce Pilcher, 56, a resident of Williamstown all his life, died suddenly last Friday.

He worked at the Newport power station for the past 28 years as a leading fireman.

His only long period out of Wililamstown was in World War II when he served six years with the Royal Australian Navy as a leading stoker.

He served on the **Arunta** the only Australian destroyer to sink a Japanese battleship, and was a member of the Arunta Association.

A service was held at Weights' Chapel, Williamstown, last Monday.

Mr. Pilcher, of Railway Crescent, Williamstown, is survived by his wife, Belle, and children Joyce (Mrs. Law), Heather, Helen (Mrs. Way), Judy (Mrs. McNaught) and Robert.

Indecency: same man involved?

Police believe the same man may be responsible for a number of indecency offences in the Newport-Kingsville-Yarraville district in recent weeks.

The latest case in a string of similar offences was what police have bracketed as wilful and obscene exposure, at a block of flats in Yarraville.

The flats, in Williamstown Road, Yarraville, are next to Spotswood Primary School.

A housewife who lives at the flats reported to police a man indecently exposed himself to her as she was hanging washing on a clothesline near the entrance to the grounds.

The incident was about 9.50 a.m. on a recent Friday. The man ran when the woman called for help.

He was last seen in Bunningyon Street, Yarraville, near the Francis Street intersection.

A police spokesman said a number of similar offences had been reported in the Newport - Kingsville - Yarraville area in recent weeks.

From descriptions given to them, they believe the same man may be responsible. They believe he may require medical attention.

Constable Noel Comley, of Yarraville, made preliminary inquiries when the woman reported the Yarraville incident and **Senior Detective Peter L. Gill,** of Footscray CIB, is now heading the inquiry.

Police are anxious to interview a man aged between 21 and 25, about 5 ft. 8 in. in height, with dark brown hair and of average build.

He is usually dressed in blue trousers or jeans, a blue jumper or jacket and wears dark glasses.

Women's year seminar

The Catholic Women's League is sponsoring an International Women's Year seminar at the Diocesan Centre, East Melbourne, on Saturday, November 15, starting at 8.30 a.m.

All women are welcome to attend the seminar. For details ring 68 2380.

Speakers and their subjects: Mrs. Marianne Crowe (women in the community); Mrs. N. Cloonan women and the law; Dr. Clair Isbister (freedom and responsibility).

RSL remembers the fallen

Spotswood/Kingsville RSL held its second church commemoration parade at St. Margaret-Mary's on Sunday evening.

The Rev. Fr. John O'Callahan and the Rev. Bob Duffield, vicar of St. Mark's Anglican Church officiated.

The RSL league banner was carried to the altar and a coffin symbolising a fallen comrade was placed in the church. The headwear of the three services lay on the casket.

Praise My Soul the King of Heaven was sung before Fr. O'Callahan gave his address.

Secretary of the sub-branch received the offering.

The congregation observed two minutes' silence after the Last Post was played then the clear sound of Reveille echoed throughout the church. It was played by L. A. C. Hugh Davies, of the RAAF Central Band.

Next year, the service will be held at St. Mark's.

Carols on Dec. 21

Community carol singing will be held on the lawns of Holy Trinity Church, Williamstown, at 8.30 p.m. on Sunday, December 21.

The session has been organised by the Williamstown District Council of Churches.

Westside ladies' annual meeting

Williamstown's Cr. Adelia Bernard spoke about the problems of welfare and youth activities at the second annual general meeting of the Westside Ladies' Club.

Cr. Bernard outlined ways to cope with various aspects of this field in Williamstown.

Main target for the club is to get its own rooms where women can meet, talk, have a drink or play snooker—a "working women's club".

The 50 club members elected these officers: President and publicity officer, Mrs. Amy Grove - Rogers; vice-president, Mrs. Gladys Blackstock; secretary, Mrs. Ida Shepard; assistant secretary, Mrs. Myrtle Bowden; treasurer, Mrs. Dorothy Taylor; committee: Gwen Peokwyk, Jean Hardbridge, Mollie den Hartog, Dorothy Dawes, Ada Yates, Barbara Folland, Grace Smith and Doreen Bayliss.

Anyone interested in joining the club should ring 391 3286, 311 5048, 317 7791 or 391 5366. Annual fee is $3.

the doers

If you were asked to choose 40 successful women of Victoria where would you start?
Two Sunday Press reporters were given this assignment.
They started by separating the 40 into four age groups and then set out to find 10 women for each group. This week, the Sunday Press brings you the second ten — women between 30 and 40 who are achieving success. You'll know some of them, but others have chosen to work quietly.
Don't miss reading about them in the second of this fascinating series.

MELBOURNE Sunday Press

Little aths results

Brilliant sunshine encouraged bright performances at the Altona Little Athletics competition on Saturday.

However, rain on Sunday resulted in the inter-centre meeting with Werribee being abandoned after 36 events. Scores at that stage were Werribee 328, Altona 302.

Saturday's results were:

GIRLS

UNDER-7

Shot put: Cathy Manger (AN) 1; L. Glynn (AN) 2; S. Snowling (SM) 3. 70m (1): S. Snowling (SM) 1; G. Tabb (W) 2; S. Gaul (A) 3. 70m (2): S. Arnold (A) 1; C. Manger (AN) 2; P. Smith (W) 3. 100m (1): S. Snowling (SM) 1; S. Arnold (A) 2; S. Gaul (A) 3. (2): Cathy Manger (AN) 1; Lias Glynn (AN) 2; P. Schmidt (W) 3.

UNDER-8

Shot put: Caroline Manger (AN) 1; D. Harrison (A) 2; A. M. Jumpertz (SM) 3. 70m (1): M. Apap (SM) 1; D. Harrison (A) 2; Caroline Manger (AN) 3. (2): A. Jumpertz (SM) 1; L. Wooding (W) 2; J. Knight (W) 3. (3): K. Jachno (AN) 1; S. Carvllo (AN) 2; D. Skinner (W) 3. (4): K. McInerney (SM) 1; M. Kee (SM) 2, R. Langham (AN) 3. 100m (1): M. Apap (W) 1; D. Harrison (A) 2; F. Hutcheon (SM) (2): M. Kee (SM) 1; Lisa Wooding (W) 2; J. Knight (W) 3. (3): Car. Manger (AN) 1; C. Smith (SM) 2, R. Langham (AN) 3.

UNDER-9

Discus: L. Magnabosco (SM) 1; K. Murhpy (AN) 2; J. Knell (A) 3. 800m walk: S. G. Wilson (W) 1; K. Murphy (NA) 2, L Easterbrook (SM) 3. 70m (1): C. Daley (A) 1; L. Magnabosca (SM) 2; J. Knell (A) 3. (3): K. Murphy (NA) 1; S. Wilson 2; M. Partridge 3. 100m (1): K. Murphy (AN) 1; C. Daley (A) 2; S. Wilson (W) 3. (2): L. Magnabosco (SM) 1; D. Hobbs (S) 2; M. Zeeuwe (S) 3; (3): M Partridge (S) 1; D. Evans (W) 2; R. Mare (SM) 3.

UNDER-10

High jump: J. Smith (W) 1; F. Richards (AN) 2; J. Murfett (W) 3. 800m walk: J. Smith (S) 1; T. Hume (AN) 2; J. Teagle (S) 3. 100m (1): J. Ridge (SM) 1; M. Canji (W) 2; H. Crofts (S) 3. (2): J. Smith (S) 1; L. Craig (W) 2; J. Murfett (W) 3. (3): D. Kvuale (SM) 1; J Teagle (S) 2; A. Richards (AN) 3. 70m (1): J. Ridge (SM) 1; M. Canji (W) 2; H. Crofts (S) 3. (2): J. Smith (S) 1; K. Hudson (AN) 2; J. Gauci (AN) 3. (3): D. Kubale (SM) 1; D. Butlin (AN) 2; J Teagle (S) 3.

UNDER 11

Triple jump: A. Canji (W) 1, J. Daly (W) 2, C. Saunders (A.N.) 3. 70m. (1): A. Canji (W) 1, A Freebody (W) 2, C Saunders (A.N.) 3. J. Svilans (SM) 1, (2): K. Roadley (A) 2, S. Ferguson (W) 3. S. Lynch (AN) 1, S. Muschialli (SM) 2, S. Daly (W) 3. 100m (1): A. Canji (W) 1, A Freebody (W) 2, J. Daley (W) 3. (2): G. Hale (SM) 1, J. Sheriffs (A) 2, K. Roadly (A) 3. (3): S. Lych (AN) 1, J Muschialla 2, J. Suilan 3.

UNDER 12

Highjump: D . McGlashan (W) 1, D. Rice (W) 2, L. Brett (AN) 3. 70m.: D. McGlashan (W) 1, D. Rice (W) 2, L. Brett (AN) 3. 100m: D. McGlashan (W) 1, D. Rice (W) 2, Lisa Brett (AN) 3.

BOYS

UNDER-7

Long jump: R. Jol (A) 1, W. Lynch (AN) 2, T. Tomlinson (AN) 3. 70m (1): T. Tomlinson (AN) 1, G. Di Maggio (SM) 2, P. Gardner (S) 3. (2): S. Pleunik (AN) 1, A. Kilby (S 2, G. Daly (W) 3. (3): D. Saunders (AN) 1, A. Langham (AN) 2, S. Smith (A) 3. (4): D. Checuti (AN) 1, W. Lych (W) 2, J. Hobbs (W) 3. 200m (1): T. Tomlinson (AN) 1, S. Plevnick (AN) 2, P. Gardner (S) 3. (2): G. Dimaggio (SM) 1, A. Kilby (S) 2, D. Ferry (W) 3. (3): D. Chetcutti (AN) 1, D. Saunders (AN) 2, P. Roache (SM) 3. (4): R. Jol (A) 1, G. Daly (W) 2, C. Day (S) 3.

UNDER-8

Long jump: D. Bryden (S) 1, G. Edhouse (W) 2, M. Fester (AN) 3. 70m(1): G. Edhouse (W) 1, M. Anderson (SM) 2, M. Fester (A) 3. (2): S. Dare (A) 1, A. Bosnar (SM) 2, M. Borlase (AN) 3. (3): D. Bryden (S) 1, S. Nevwert (S) 2, M Kubale (SM) 3 (4): R. Hyde (W) 1, G. Smith (A) 2, T. Namara (NA) 3. (5): P. Vanderpoe (N) 1; D. Thomson (SM) 2, J. East (NA) 3. (6): R. Menchie (S) 1, K. Roadley (A) 2, 200m (1): D. Bryden (S) 1, R. Hyde (W) 2, B. Lowe (AN) 3. (2): G. Smith (A) 1, D. Benge (AN) 2, S. Whitty (SM) 3. (3): M. Anderson (SM) 1, M. Fester (AN) 2, S. Dare (AN) 3. (4): G. Edhouse (W) 1, S. Nevwert (S) 2, A. Bosnar (SM). (5): R. Menchie (S) 1, B. Snell (A) 2, P. Vanderpoel 3. (6): M. Kubale (SM) 1, D. Singleton 2, G. Wilkie (AN) 3.

UNDER-9

Shot put: B. Gaul (A) 1, D. Green (W) 2, R. Gardner (S) 3. Long jump: D. Green (W) 1, R. Bleakley (W) 2, A. Valenti (SM) 3. 800m. walk (1): D. J Green (W) 1, D. Fogarty (SM) 2, B. Gaul (A) 3. (2): W. Stevenson (AN) 1, R. Bleakley (W) 2, R. Duetak (SM) 3. 200m (1): R. Bleakley (W) 1, P. Thompson (AN) 2, D. Kip (A) 3. (2): D. Green (W) 1, D. Fogarty (SM) 2, P. Fitzgerald (AN) 3. (3): P. Stone (W) 1, R. Devetak (SM) 2, P. Georgioo (AN) 3. (4): A. Valentine (SM) 1, P. Rice (A) 2, P. Dodd (S) 3.

UNDER-10

Long jump: N. LaRosa (AN) 1, C. Langham (AN) 2, R. Skinner (W) 3.

Shot put: C. Langham (AN) 1, R. Benge (AN) 2, C. Singleton (AN) 3.

800 m.: D. Brown (W) 1, S. Empey (AN) 2, J. Manger (AN) 3 (2): P. Menzies (AN) 1, A. Gray (SM) 2, G. Singleton (AN) 3.

200 m. (1): P. Menzies (AN) 1, J. Manger (AN) 2, R. Benge (AN) 3. (2): G. Ward (S) 1, A. Gray (SM) 2, S. Daly (W) 3. (3): C. Langham (AN) 1, N. Larosa (AN) 2, D. Brown (W) 3. (4): S. Evans (W) 1, D. Tisdale (W) 2, P. Attard (SM) 3. (5): P. Davies (W) 1, J. Jumpertz (SM) 2, M. Robinson (W) 3.

UNDER-11

Triple jump: R. Saggers (AN) 1, A. Reed (S) 2, A. Teagle (S) 3.

Discus: D. Saunders (AN) 1, G. Reinwald (W) 2, A. Reed (S) 3.

200m (1): R. G. Shewan (W) 1, G Ritchie (W) 2, Darren Saunders (AN) 3. (2): R. Saggers (AN) 1, A. Reid (S) 2, J. Scott (W) 3. (3): P. Lesever (SM) 1, D. Hyde (W) 2, G. Lowe (AN) 3. (4): D. Newert (S) 1, M. Green (W) 2, D. Wilson (W) 3. 1500m: D. Hyde (W) 1, A. Reed (S) 2, R. Saggers (AN) 3.

UNDER-12

Triple jump: D. Fitzgerald (SM) 1, P. Rafferty (SM) 2, G. Evans (W) 3.

Discus: J. Ostrovskis (AN) 1, D. Fitzgerald (SM) 2, R. Thompson (AN) 3. 1500m: A. Thomson (SM) 1, J. Ostrouskis (AN) 2, M. Deller (A) 3. 200m (1): W. Glynn (AN) 1, R. Lokas 2, J. Pockiwyk 3. (2): D. Fitzgerald (SM) 1, S. Grech (AN) 2, T. Ostrouskis (AN) 3. (3): P. Rafeerty (SM) 1, G. Snowling (SM) 2, R. Thompson (A) 3.

John Martyn stars in athletics

The second week of interclub competition was again successful for the Williamstown Amateur Athletics Club.

The star of the day was John Martyn in the under-14 team. He won three events and recorded personal bests in each.

B-grade team had a 33 point win over Richmond.

John Steward won the 1500 metres walk in a personal best time of 7 min. 0.7 secs.

Shane Dooley won the 400 m. hurdles in 57.6 and Brian Davidson won both the long jump (23'6") and 110m. hurdles (16.3).

The 200 metres was won by Paul Jamieson (22.9). Ian Jackson won the 800 metres in 2:01 and Rob Hutcheon ran a personal best time of 2:06.8 in the same event.

Grant McKay came second in the 5000 metres with a personal best time of 16.16.

C-grade beat EMH (2), 52 points to 36.

Tony Gaggino put the shot a personal best distance of 30'6½" and won the 200 metres in 23.3.

Peter Whinney won the javelin (42.28m) and Rob Hall the 800 metres (2:06.4).

Graham Shaw won the high hurdles.

The D-grade side had a walkover from Old Wesley.

John Condon competed in the 1500 m. walk and recorded a personal best of 9:02.4.

Tony Farrar had a best of 27'5" in the shot.

In sub-junior 'A' Greg McKay won the 3000 m. in 9:23.8 and the 800 m. in 2:02.

Darryl Whinney won the 200 m. in the time of 24.1 secs.

Barry McCready won the shot (43'7½") and Gavin Edmunds the high jump (1.65 m.).

Gary Hall won the sub-junior 'B' 800 m. in a best time of 2:10.4.

Ross Munday won the 200 m.(25.6) and Stephen Ager the high hurdles.

Both Bruce Orchard and Shane Baldock recorded personal bests in the U/15's walkover Power house. Bruce ran 24.6 for the 200 m. and 2:13 for the 800 m. Shane did 1.60 m. for the high jump.

The under-14 team had the closest victory, of the day. They beat Sunshine (1) 49 points to 43.

John Martyn won the long jump (16'3"), 200 m. (26.1) and hurdles (13.9).

Darren Greaves won the javelin with a personal best throw of 31 metres.

In the under-14 No. 2 team Brendon McKay also threw a personal best in the javelin.

The under-13 team had a walkover.

PRACTICE A MUST

Lack of regular practice was one of the main reasons why Newport was beaten in the one-day game against St. Bernard's DC on Saturday.

Playing in perfect conditions the Newport batsmen were able to occupy the crease for lengthy periods but couldn't get the runs on the board. They made a dismal 85 to be beaten by 18 runs.

Only batsmen to reach double figures were J. Griffiths (13), R. Nicholson (12) and J. Funston (12).

They put up a fair effort in the field with the bowling honors going to Ian Russell (3/28) who was well supported by W. Stevenson (2/36).

The seconds recorded another victory beating Altona by four runs in a great match.

Batting first openers Gregory (26 n.o.) and Harrison (48) got the side away to a good start and they compiled a solid 4/103.

In Altona's innings wickets were hard to come by but Lloyd (4/40) and Thompson (3/45) stuck to their task and bowled well.

The fielding won the game for Newport with several great catches and three run outs ending Altona's innings just four runs short.

The under 16 side, 45, was well beaten by ANA which scored 1/48. Best batsmen were M. Markovic (12) R. Carmelorri (12 n.o.) and G. Markovic (12 n.o.)

More support is needed for the boys who are trying hard with little help

North down

Altona North, at home to last year's finalists, Royal Park, failed badly when sound batting was needed.

Park were dismissed 8/91 (P. Bowyer 3/32, R. Skillen 2/7, H. Hart 2/18), and in reply North was 5/79 when disaster struck.

With plenty of overs left to gain the 13 runs for victory, experienced batsmen went down like nine-pins.

North lost 5/4 to be dismissed for 83 runs.

The seconds dismissed Park for 51 (J. Anthony 5/27), and declared at 4/89. Sent in again, Park were 4/40 at stumps.

The women, playing Semco, managed only 38 runs last week, and with only time against them, finished the match 4/88 on Saturday.

Semco had declared at 6/151 with Betty Butcher taking 4/39. On Saturday, Betty starred again, scoring 51 not out.

First win

The Williamstown bowling club fared well in Saturday's pennant round with three teams winning and one tying.

A4 beat Fawkner by only two shots in a close game. Best rink: D. Palmer, H. Wild, L. Johnson, E. Mullins, 27-20.

Reserves 3 beat Victoria, 99-89. Best rink: K. Warton, S. McCallum, T. Richardson, K. O'Brien, 30-15.

B4 beat Alphington, 108-73. Best rink: T. Bryar, A. Melville, C. Hill, A. Asher, 30-18.

B5 tied with Footscray Park, 93 all. Best rink: K. Bridgeman, J. Richardson, A. McNerlin, R. Mead, 29-14.

Spoon winners: K. O'Brien's rink and the No. 8 rink in B5.

WILLI WINS TENSE GAME BY SIX RUNS

Williamstown First Eleven played Mount Waverley in a tense game at the Seaside Oval.

Mount Waverley was first to bat and tallied 104 runs.

Williamstown used three men in attack and Les Joslin took the wicket of opener Pears after Meyers held a good catch. Jim Hallett took Wright's wicket — clean bowling him for no runs.

Joslin was next to score when Meyers took another catch and McRorie was also out without scoring.

Andrew Gibson saw his first victory in top grade cricket and had Smith lbw when the board showed 56.

Andrew and his skipper finished the team off with the tally at 104.

Scoreboard Mount Waverley: Peers c Les Meyers b Joslin 18; Hattaway c Kev Tweedly b Les Joslin 34; Wright b Jim Hallett 0; McRorie c Meyers b Joslin 0; Smith lbw Andy Gibson 8; Temmplar c Meyers b Joslin 2; Good c Barry Hewet b Gibson 11; Irvine c Graham Smith b Gibson 8; Watts b Joslin 11; O'Brien lbw Joslin 2; Newman N.O. 5 with 5 sundries. Total 104.

Bowling: Les Joslin 13.3 overs 6 for 41. Jim Hallett 8 overs 1/24. Andrew Gibson 3/34 from 14 overs 3 maidens.

Williamstown opened its innings with Graham Smith and Barry Hewt. Smith clipped one to his opposition keeper and was caught when the score was 29.

Kev Tweedly joined Hewet and they carried the tally to 45. Tweedly was caught and bowled.

Bert Park went for one and Les Meyers was caught behind without scoring. Hewet added 25 before being bowled by Peers.

Joslin went middle stump when the board showed 79.

Robin Dyson went when 24 runs were still needed. Barry McConnell joined Noel Macleod at the crease Macleod was caught after top-scoring with 26 runs.

Jim Hallett hit one run and Williamstown needed three to win. McConnell got two and the score was tied at 104. Hallett was out of his crease and was stumped.

Gibson came in and hit two runs and McConnell four more. Gibson was stumped and Williamstown was all out for 110 — a win of six runs.

Williamstown: Graham Smith c. Templar b. Newman 13; Barry Hewet b. Peers 25; Kev Tweedly c. and b. Peers 10; Bert Park b. Peers 1; Les Meyers c. Templar b. Watts 0; Noel Macleod c. McRorie b. Newman 26; Les Joslin b. Newmna 7; Rob Dyson c. and b. Watts 1; Barry McConnell n.o. 16 Jun Hallett std. Templae 6 Peers 1; Andy Gibson std. Templar b. Hattaway 2; sundries 8. Total 110.

SECONDS

Williamstown went to Mount Waverley hoping to win but this was not to be.

The home side skipper won the toss and Mount Waverley batted well making 141.

Williamstown went out for a dismal 38, George Shaw scoring 16 of that tally.

The thirds were washed out in their game against Coburg fourths and will start a two day game at Broadmeadows this week.

Next grudge match fixture is against Yarraville. Firsts at Seaside, seconds at Yarraville on Saturday, November 15 and 22.

Awards to the top Seachicks

Williamstown Football Club juniors got their awards last Friday night. Winners were:

Under-11 A: Best and fairest, Mark Arceri second best and fairest; Gary Goding; most consistent, Robert Hutchison; most improved, Brett Gabriel; best first-year, Ashley Arandez.

Under-11 B: Best and fairest, Dean Hall; second-best and fairest, Michael Maloney; most consistent, Darren Dawson.

Under-12: Best and fairest, Kevin Hughes; second-best and fairest, Steven Bratby; most-determined, John Barnett; most improved, Roger Meyn; best first year, Mark James.

Under-13: Best and fairest, Ian Radcliffe; second best and fairest, Larry Loton; most consistent, Roy Rogers; most improved, Chris Sandells; best first-year, Ian Bromfield.

Under-15: Best and fairest, Bill Byrgiotis; second best and fairest, Carl Mattsson; most consistent, Peter Vernon; most improved, Alex Saliwoncyk; most determined, Bill Marr.

Senior footballers who once played in WFC junior sides gave them their awards. They are Rod Walker, Neville Kerss, Graham Dean, David Smith and Ron Page.

Willi bowls

Newport Bowling Club's No. 1 side got up to win their first match of the season in A2 last week.

A2 beat Ringwood, 113-80; Res. 2 beat Northcote 96-87; B1 lost to Ivanhoe, 83-96; B2 lost to Sunshine, 79-114; B4 lost to Flemington-Kensington, 81-115; B6 beat Rosanna, 107-90; C3 beat Footscray City, 78-66; C4 lost to Coburg, 75-87.

Best rinks (away): L. Duggan, L. Funston, R. King, N. Viney (home): M. Hammond, A. Burry, L. Fitzpatrick, A. Saker.

C3 remains undefeated so far this season

Lean day at Altona

It was a lean day for Altona cricketers on Saturday, when both 11s faired poorly against Frankston.

The firsts compiled a respectable 6/150, but Frankston replied with a 3/152, and the seconds, batting to catch 8/127 c.c., could manage only 62.

However, the fourths dismissed Altona North for 50, with Halsum taking 6/27. Altona notched 55 to take the game.

Kooringal Golf

Results of women's golf played at the Kooringal Golf Club on November 5:

Foursomes: I. Keelan, G. McDivien, J. Turner, M. Murphy; gross 99, net 79½.

Putting: J. Kutcher, K. Fowler; 31 putts.

Around the Diamond

Mr. W. Gledhill was elected president for the 13th ronsecutive year at the annual general meeting of the Newport Baseball Club on Sunday.

Mr. J. Cornish was elected treasurer for the 27th consecutive year.

Mr. P. Murdock was elected secretary.

Other new office bearers are B. Howard (assistant secretary), B. Cleary (club manager), J. Armstrong (playing manager), B. Ockwell (social secretary), G. Williams, A. Gansberg (ground and building managers), and G. James (junior manager).

SUMMER BASEBALL

Newport A played well as a team and overwhelmed University to record an easy win in wet and windy conditions.

Good team batting (13 hits) and an extremely tight defence auger well for this young team in future games.

Newport A: 1-6-3-3 3-3, 19.

University: - - - 1 - - 1, 2.

Hits: Newport A13, Univesity 3.

Errors: Newport 2, University 3.

Safe hits: J. Lynch, T. Cromwell, H. Bunting, G. Thompson 2, S. Bury, J. Armstrong, R. Bunting, R. Bechaz, J. Minnet.

Newport B gave a dismal display against Footscray in teeming rain and made too many errors

Once again Newport's lack of pitching strength was the major factor in their defeat while Footscray, with Culp on the mound, were on top all day and ended with a no-hit game.

Newport B: - - - -, 0.

Footscray: 4 4 - 13, 2.

Hits: Newport B 0, Footscray 14.

Errors: Newport 12, Footscray 0.

Next week Newport A will play Newport B at Park Crescent, North Williamstown at 1.30 p.m.

Anyone willing to help out with the Tee ball competition on Mondays at 5 p.m. is asked to see Dick Murdock at the clubrooms.

Joe to coach Altona City

Altona City Soccer Club has chosen Joe Wilson as coach for the 1976 season, hoping he will provide impetus for the club to join the State League.

Joe is an experienced player, having served with the Wolverhampton Wanderers (Wovles) in England's first division.

In Australia, Joe has played for George Cross and last year coached Green Gully Ajax into second place in division one.

Altona City players Peter Laumets and Bruce Roberts have been selected in the Victorian State Squad to play Australia B in the curtain raiser to the match Russia at Olympic Park on Sunday, November 23.

The gulls, Dey and Swann

Mr. Bill Dey has written to the Editor to point out an inaccuracy in the report (Nov. 5) about the Williamstown Football Club presidency.

The report said Mr. Rex Swann, who announced that he could stand for the presidency, is a member of the Gulls support group.

Mr. Dey said that Mr. Swann is not at present a member of the Gulls.

Mr. Swann confirmed Mr. Dey's statement.

Mr. Dey was president of the WFC in 1974 and was president of the Gulls for part of the 1975 season.

Mr. Swann said: I was president of the Gulls in 1974 but resigned as president early last season after differences with the club administration over matters that included payments to players.

Mr. Dey succeeded Mr. Swann as Gulls' president, but he, too, resigned midway through the season. Mr. George Bird succeeded him.

On top

Williamstown High School's top table tennis team, the Destroyers, had a crushing 10-1 win over previously unbeaten Centenary Poseidon last week.

A-RESERVE: Destroyers 10 (Barry Oldham 3, David Elmslie 3, Luciano Azzopardi 2, 2 doubles) d. Poseidons 1.

B-GRADE: Nilson 9 (Ray Lear 3, Paul Miles 3, Gary Richardson 2, 1 doubles) d. Anchors 2 (Keith Rowan 1, 1 doubles).

C2: Halloran 8 (Alvis Kwan 3, Andrew Gibson 2, Peter Nedeljkovic 1, 2 doubles) d. ASR Blue 3. C3: United Football Club A 6 d. Playboys 5.

D1: Ballard 8 d. Mafia 3. Resistors 9 d. Knievels 2. D2: Cordell 6 (Ian Pike 2, Peter Davies 2, Paul Jones 1) d. Triple C5: Altona 10 d. Zephyrs 1.

D3: Heroes 6 (Trevor McQuade 2, Andrew Clarke 2, John Jackson 1) d. Moes 5. Forecast 11 (Ron Sharples 3, Alan Malbon 3, Nike Warlond 3) d. Sharpies 0.

E1: Beatniks 8 (David Foord 2, Curt Ainslie 2, Anthony Watts 2) d. West Players 3, Texans 9 (Nick de Fina 3, Leanne Addison 3, Carolyn Porter 1) d. Seagulls 2. Marijuana 9 (Greg Clarkson 3, Arthur Tsilbakis 3, Elias Byrgiotis 1) d. Dykers 2.

An $18,000 deposit on a new home (and bridging finance, if needed, to an approved borrower) or $18,000 in cash. This is the grand prize in "The Age/Gas $18,000 competition. And along the way, you can also win a $65 barbecue. For details of winning entries, barbecue winner and how to enter the competition, don't miss Friday's issue of the "The Age".

THE AGE

COL PAIGE FORD

MAKES IT EASY TO AFFORD A NEW FORD THIS CHRISTMAS

GIVE US A TRY!

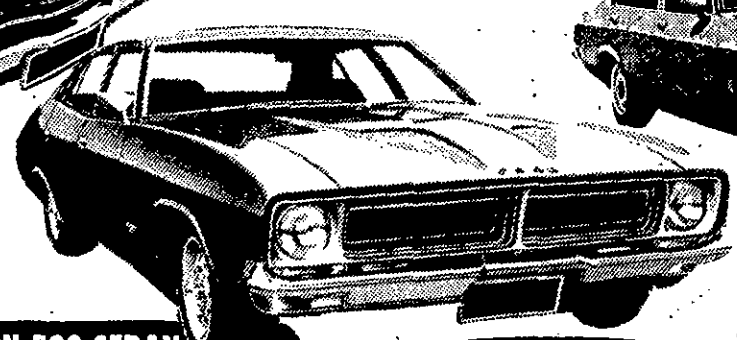

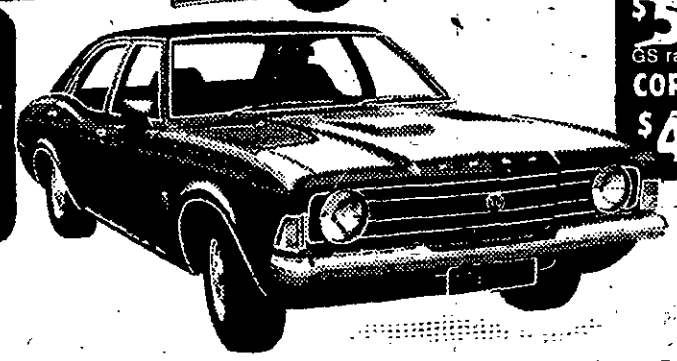

ESCORT XL 4DR SEDAN
$~~4072~~ Equipped with 4 on the floor, 1300 mtr., protection group, sports roadwheels, driving lights.
ESCORT L SEDAN from
$3430 Less your trade-in/deposit $1330. Repay only $15.24 weekly.

FAIRLANE 500 SEDAN
$~~9320~~ Equipped with 351 V8 T-bar auto., radials, pwr. windows, s/roof, air cond., radio/cassette, tinted lam. w/screen.
FAIRLANE 500 SEDAN from
$7605 Less your trade-in/deposit $2605. Repay only $36.46 weekly.

FALCON 500 SEDAN
$~~5735~~ Equipped with 250 6-cyl. Auto. PB radio, GS rally pack, carpet, bucket seats.
FALCON 200 SEDAN from
$4425 Less your trade-in/deposit $1425. Repay only $21.90 weekly.

CORTINA XL SEDAN
$~~5787~~ Equipped with 250 6-cyl. Auto., vinyl roof, GS rally pack, rear window demister etc
CORTINA L SEDAN from
$4198 Less your trade-in deposit $1698. Repay only $18.20 weekly.

- *NO DEPOSIT FINANCE AVAILABLE*
- *WE GIVE YOU CASH BACK TOO*
- *TERMS CONFIDENTIALLY ARRANGED*
- *IMMEDIATE DELIVERY*
- *CHOICE OF 150 BRAND NEW FORDS NOW*
- *CHECK OUR DISCOUNTED DEMOS*

EASY TO OWN USED CAR PRE-CHRISTMAS SPECIALS

71 Escort 800 cwt. Deluxe Panel Van
LBD043. Yellow with brown trim. Manual. Side windows $2698

69 Valiant Regal VG Sedan
LNS715. Black with yellow. T-bar auto. Tan trim. Carpets, disc brakes, bucket seats, heater/demister, radio, mag wheels $3398

72 Renault 12 GL Sedan
LGV144. Mustard with brown trim. Manual. Carpets, heater/demister $3798

73 Rambler Hornet Sedan
LNO060. Brown and white ext., brown trim. Auto. Radio, heater/demister, w/shield, bucket seats $4998

71 Mazda 1800 Sedan
LSD032. Blue duco, black trim. Manual. Carpets, bucket seats, heater/demister, radio, clock, electric aerial, headrests $3798

68 Chevrolet Impala Sedan
HA020. White and brown ext., gold trim. Auto. Radio, heater/demister, power steering, power brakes $4998

74 Ford Falcon XB 500 S/Wagon
LVD604. White ext. Brown trim. Manual. Disc brakes, heater/demister $4496

72 Ford Falcon XA S/Wagon
LFF796. White with brown trim. Manual. Heater/demister $3798

74 Peugeot 2000 GL Sedan
LXP549. Brown with tan trim. T-bar auto. Heater/demister. Heated rear window. Carpet, radio. $7998

73 Ford Falcon XB 250 Sedan
LTB623. Deep aqua. Auto. trans. Radio, brown trim, heater demister, ext. mirror, radial ply tyres $3398

70 Volkswagen 1500 Sedan
KML210. White with black trim. Manual. Heater/demister, carpets $2598

74 Holden Torana 1300 2-door Sedan
LTH574. Gold ext. Brown trim. Manual trans. Heater/demister $2998

73 Torana 'SLR' 2850 2-door Sedan
LRL057. Yellow with green trim. Manual. Radio, heater/demister $3898

75 Ford Falcon XB GS V8 Ute
IBR533. Red ext., brown trim. Manual trans. Carpets, disc brakes, heater/demister, redwall tyres $5698

74 Ford Escort 1300 2-door Sedan
LVM279. Red ext., brown trim. 4 on the floor. Bucket seats, heater/demister, ext. mirror $3598

72 Ford Falcon XY 351 Sedan
ICC357. Black & red ext., black trim. 4 on the floor. Carpets, radio, heater/demister, bucket seats $4498

70 Holden HG S/Wagon
KRJ822. Beige duco with gold trim. Auto. Heater/demister $2998

71 Ford Falcon XY S/Wagon
KWK389. White. Manual. Heater/demister $2998

68 Ford XT Sedan
JYO294. Green duco, tan trim. Auto. Carpets, radio, heater/demister $2398

68 Falcon XT Ute
KCZ284. White duco, brown trim. Manual. Heater/demister $2498

75 Fairmont 351 GS XB
IHB448. Brown vinyl over beige, 4 on the floor. Manual. Radio, heater/demister, carpets, GS pack $6950

72 Fairmont V8 XA S/Wagon
Maroon in colour. IHI352. Auto. Bucket seats, carpet, radio, heater/demister $4950

74 Falcon 500 XB Utility
N.S.W. GUY335. Yellow. T-bar auto. Radio, carpets, GS pack $5350

71 Mazda Capella RX2 Sedan
RZL873. White ext. 4 on the floor. Radio, carpets, heater/demister $3375

68 MGB Mark II Roadster
KOM785. Green ext. Manual trans. Radio $4450

72 Fairmont XA GS V8 Auto. Sedan
N.S.W. GCA621. Sun roof, radio/cassette, GS pack $4850

75 Falcon 500 XB Sedan
IEAG44. Blue. Auto. 8000 km. Radio, carpets, power disc brakes, w/shield $5250

73 Holden Kingswood HQ 202 Sedan
4 on the floor, manual. LLO838. Houndstooth trim. Bucket seats, centre console, carpets. GTS instrument pack $4300

68 Holden HT Kingswood S/Wagon
LNO984. Beige ext., manual trans. $2896

71 Valiant VH Hemi 215 S/Wagon
LAZ401. Manual. White ext. $3650

72 Fairlane V8 Sedan
IHK529. Brown ext., bone vinyl roof $4975

74 Escort 'XL' Sedan
LWN255. Orange ext., saddle trim. Manual. Bucket seats $3750

74 Datsun 260Z Coupe
LTT222. Metallic green ext. 5 on the floor. As new condition. Bucket seats, radio/stereo, etc. $7396

68 Holden Kingswood HK S/Wagon
JZV742. White over red ext. Manual $2400

72 Cortina 'XL' S/Wagon
LSG489. Bronze ext., saddle trim. Carpets, radio, sun visor, weathershield $3750

73 VW 1600 Superbug
LOC526. Yellow ext., black trim. Excellent condition. Radio, bucket seats, heater/demister $3500

74 Torana TA Sedan
IBO068. Red ext., black trim. PB radio, 10,000 km. As new $3950

67 Fairmont XR Sedan
JWG449. Blue ext. Carpet, radio $2499

69 Torana 'SL' HB Sedan
KJJ434. Blue ext. T-bar auto. Black trim, bucket seats, carpet, 28,000 miles. Air-cond. 12 mths. reg. $2775

Prices shown are specials and apply on the day of publication only.

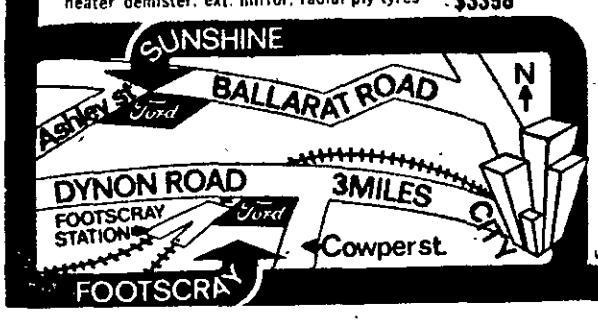

Open till 10 p.m. daily.

Some Bigger — None Better Ford *You Get It All from . . .*

COL PAIGE FORD

Footscray-Cnr. Hopkins & Cowper Sts. Phone 685781
Sunshine-Cnr. Ballarat Rd. & Ashley St. Phone 318 1533

LMCT 1414. CPU284